

1 3D VIEW 1

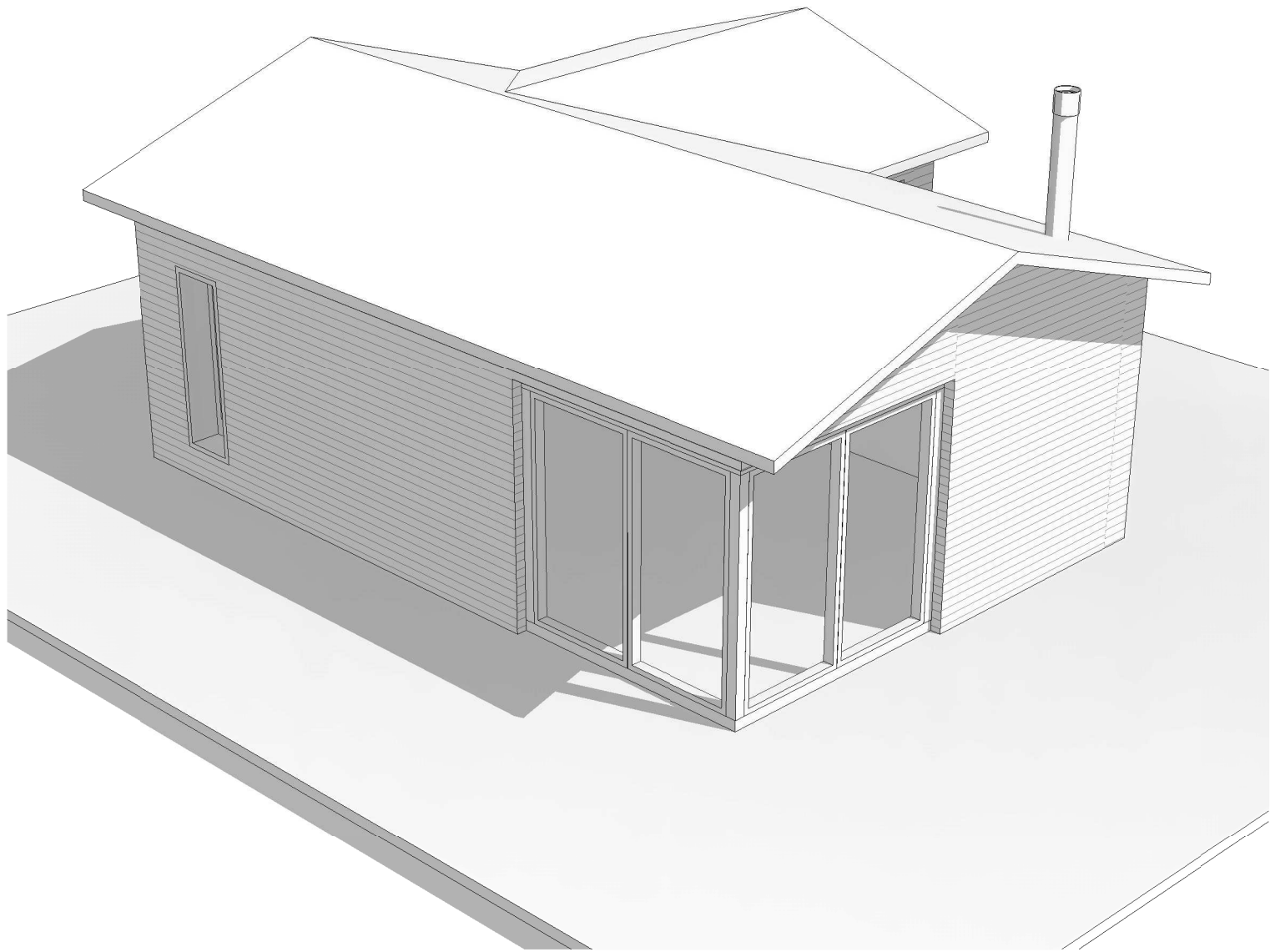

2 3D VIEW 2

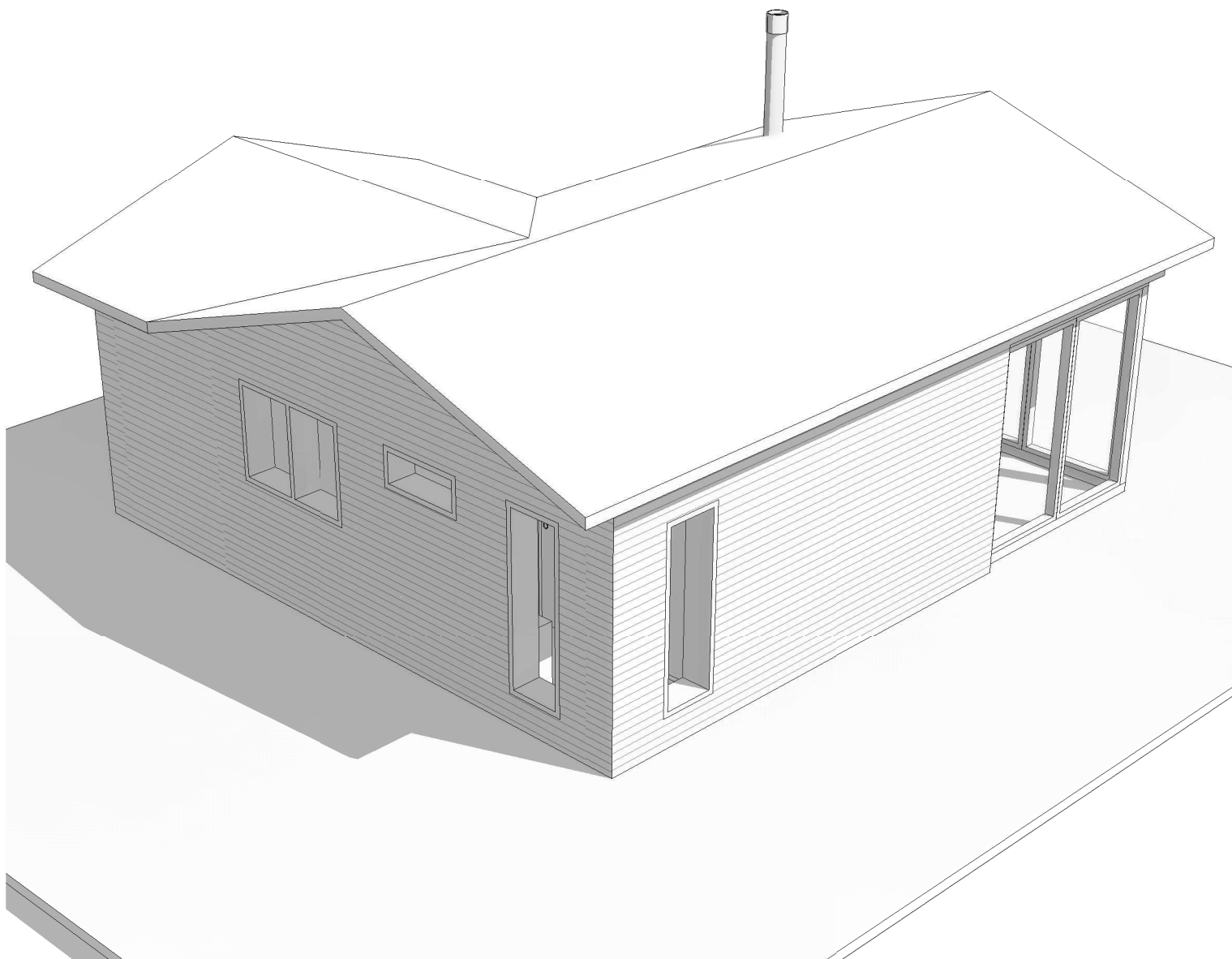

3 3D VIEW 3

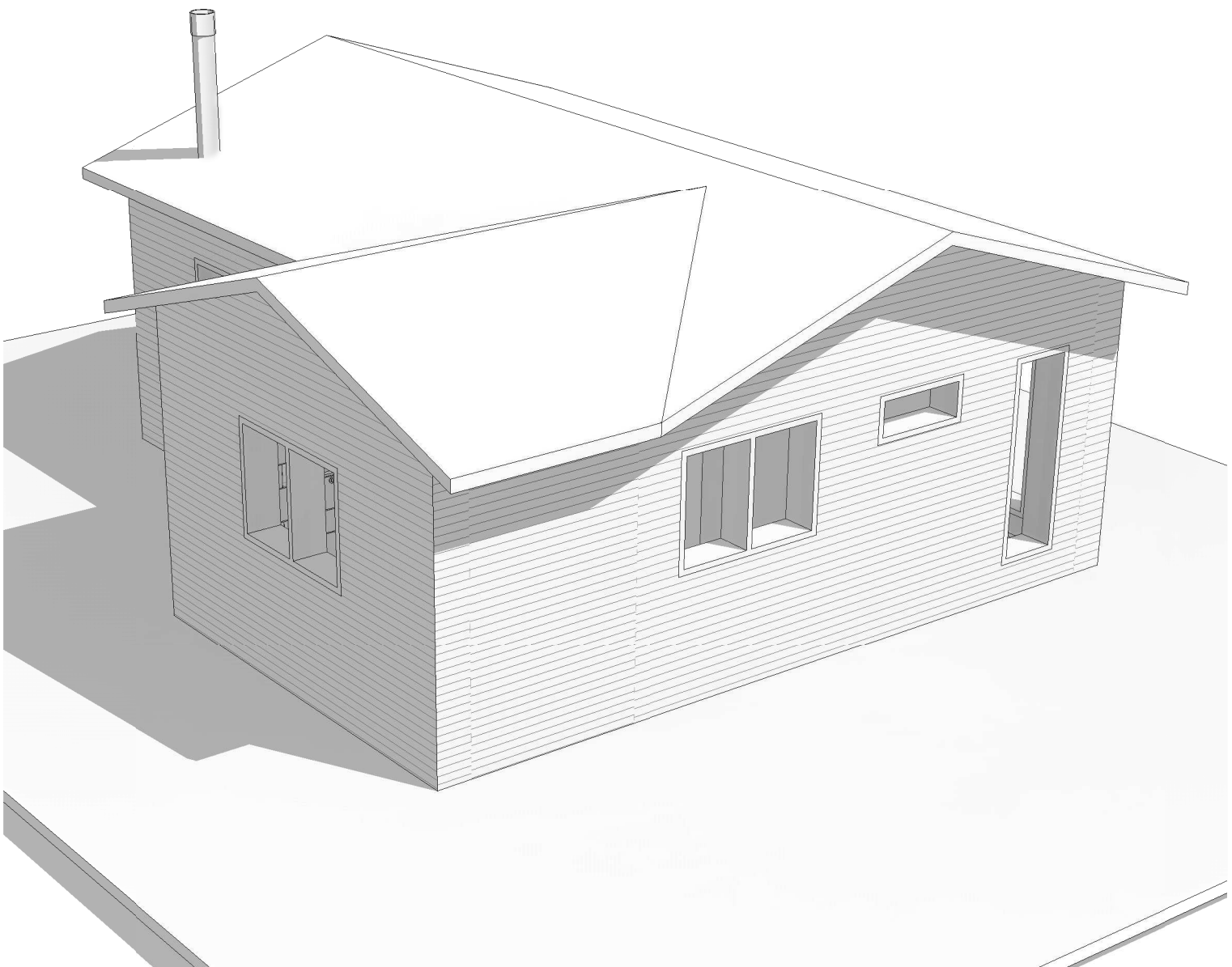

4 3D VIEW 4

Peter Hitchen
Architects

Marathon House
The Sidings Business Park
Whalley, BB7 9SE

01254 823 885

www.peterhitchenarchitects.co.uk

NOTES:

HORIZONTAL TIMBER BOARDING

CORRUGATED METAL ROOF - OLIVE GREEN

TIMBER FRAMED WINDOWS

No.	Description	Date

CLIENT:

ALAN CALOW & SARAH CLARKE

PROJECT:

LEES HOUSE, COW ARK
SUMMER HOUSE

SHEET:

PROPOSED VISUALS

Project number PHA/619

Date 28/04/2022

Drawn by DC

Checked by PH

A1.5

Scale

Sheet size A1