

Peter Hitchen  
Architects

Marathon House  
The Sidings Business Park  
Whalley, BB7 9SE

01254 823 885

www.peterhitchenarchitects.co.uk

NOTES:

No.	Description	Date
A	Terrace reduced in size, first floor gable extension reduced to lessen impact on west elevation	27/07/2022

CLIENT:

Mr & Mrs Brunt

PROJECT:

Proposed rear extensions to  
Prospect House, Clitheroe

SHEET:

## PROPOSED TERRACE SECTION

Project number PHA/688

Date 27/07/2022

Drawn by JD

Checked by PH

# A3.2

Scale 1 : 25

Sheet size A1

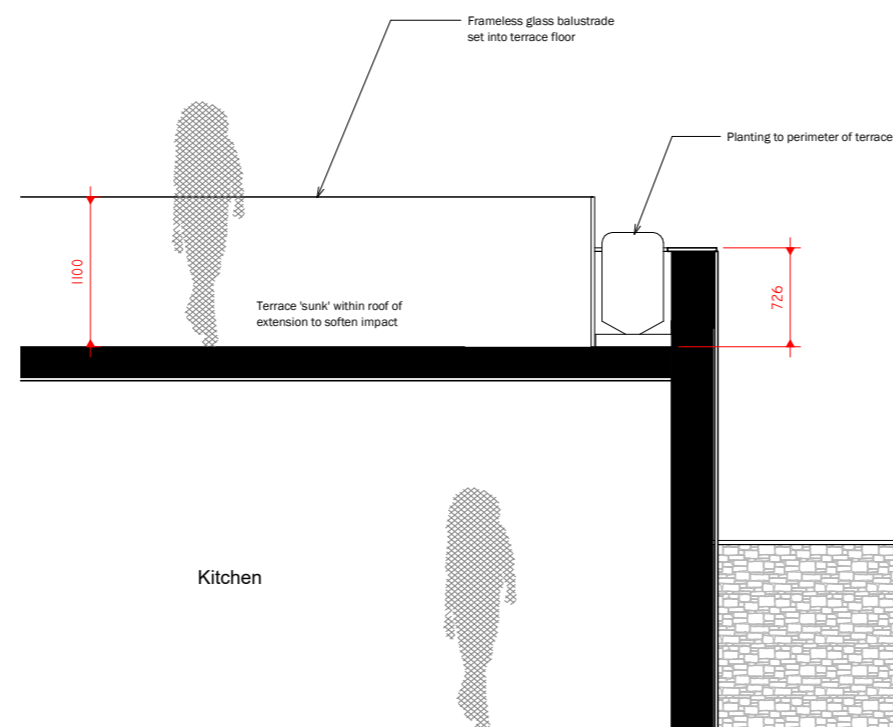

1 Section 8  
1 : 25