

EXISTING GROUND FLOOR PLAN & ELEVATIONS

SINGLE STOREY REAR EXTENSION - 7 ESKDALE ROAD - LONGRIDGE - PRESTON - PR3 3ER

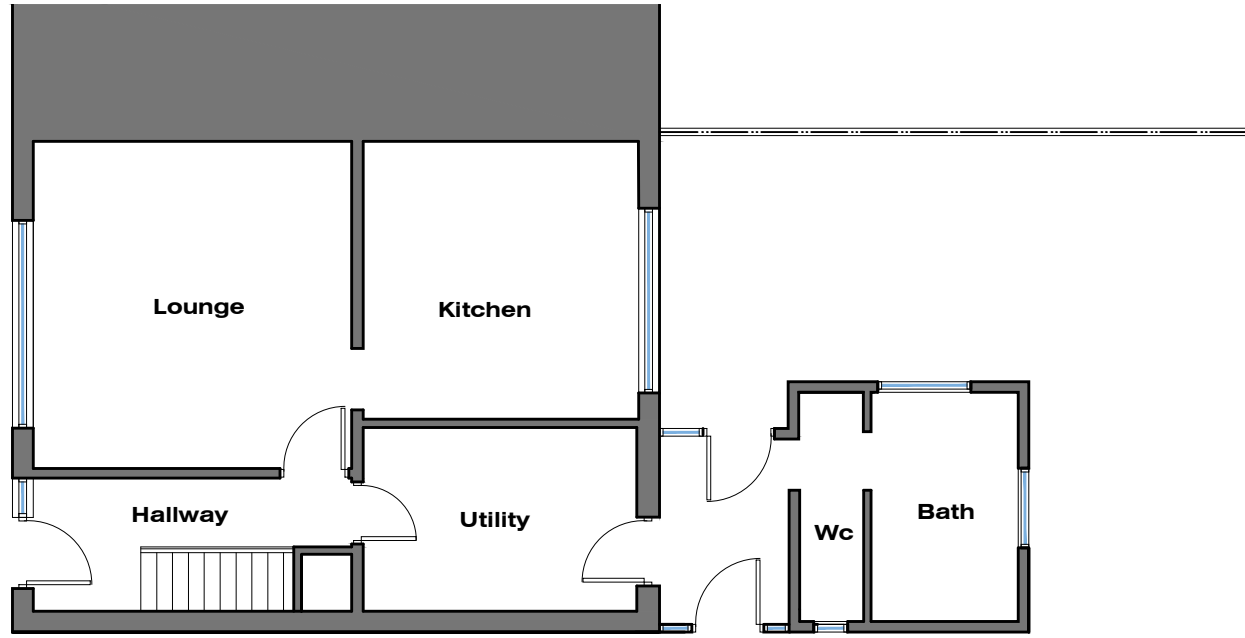

GROUND FLOOR PLAN

0 1 2 3 4 5 m
Scale 1:100

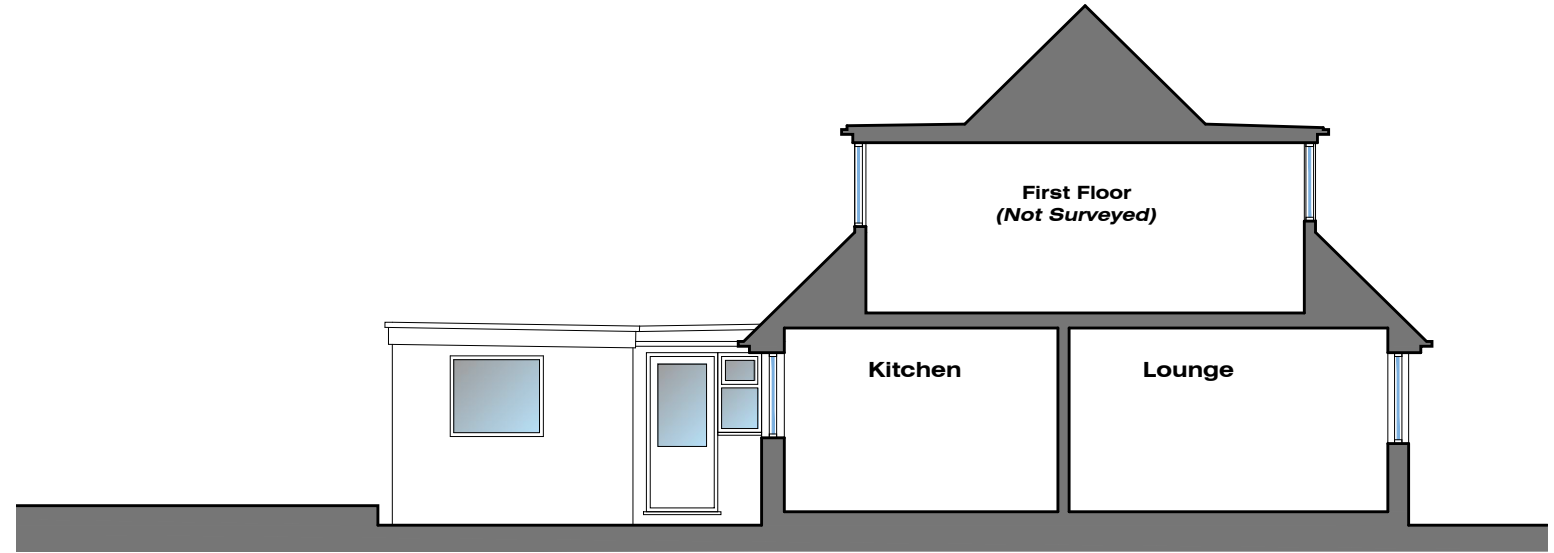

Side (South-East) Sectional Elevation

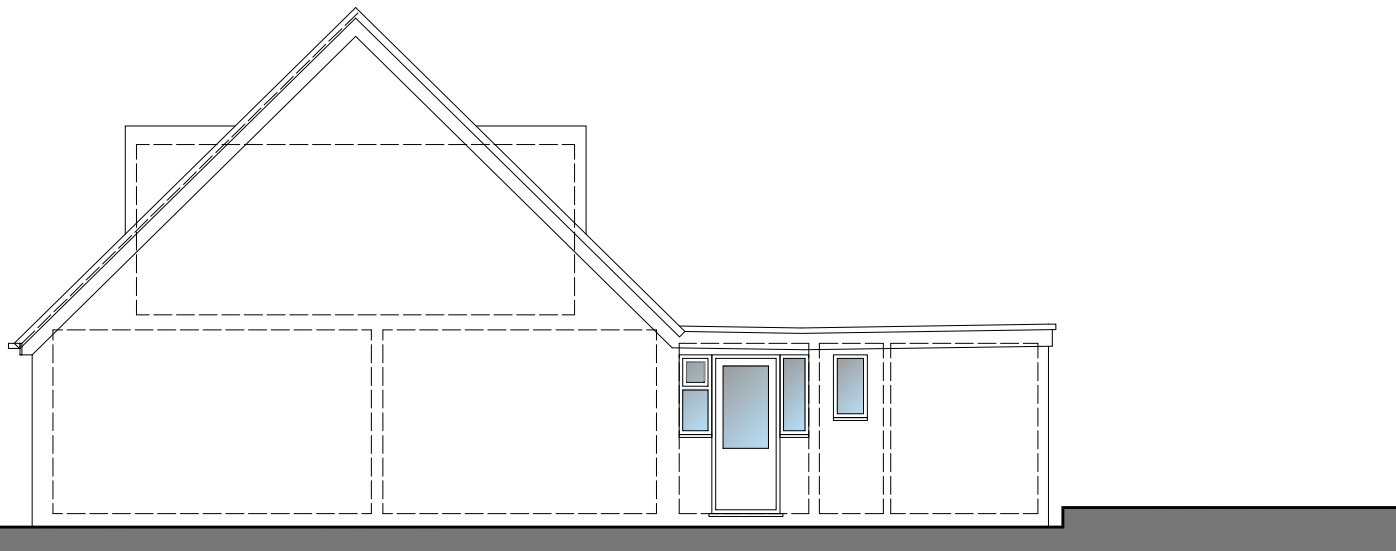

Side (North-West) Elevation

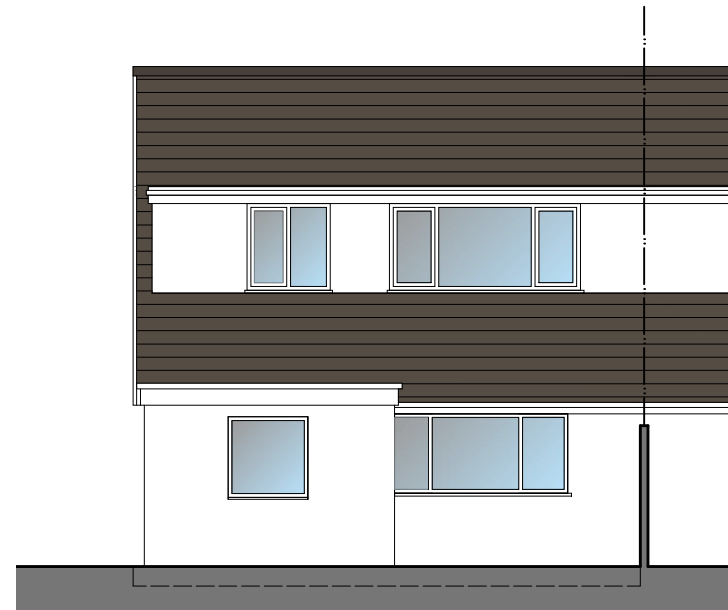

Rear (North-East) Elevation

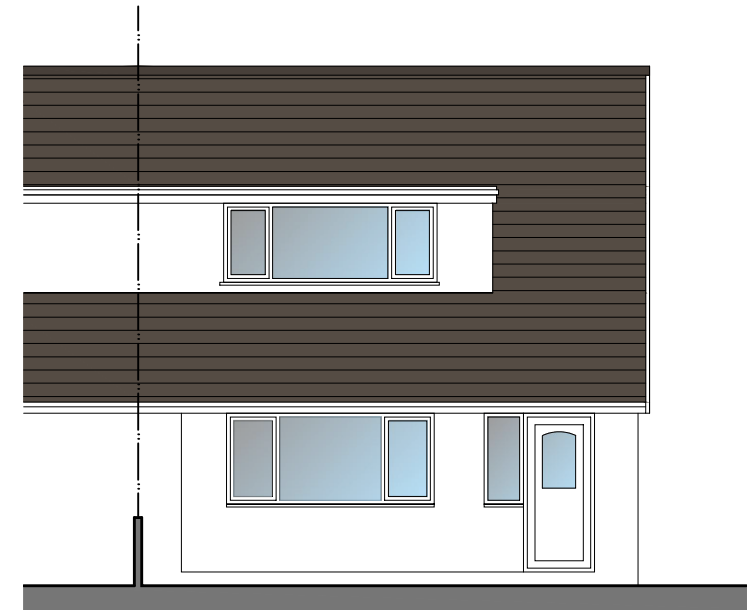

Front (South-West) Elevation

SINGLE STOREY
REAR EXTENSION:
7 ESKDALE ROAD
LONGRIDGE
PRESTON PR3 3ER

JM-0248

**EXISTING GF PLAN
& ELEVATIONS**

003

Date: 04.05.22
Drawn: J Monks
Scale: 1: 100 & 500 (A3)

MONKS-ARCHITECTURAL-DESIGN
25 BIRCHFIELD DRIVE - LONGRIDGE- PRESTON - PR3 3HP