

PROPOSED GROUND FLOOR PLAN & ELEVATIONS

SINGLE STOREY REAR EXTENSION - 7 ESKDALE ROAD - LONGRIDGE - PRESTON - PR3 3ER

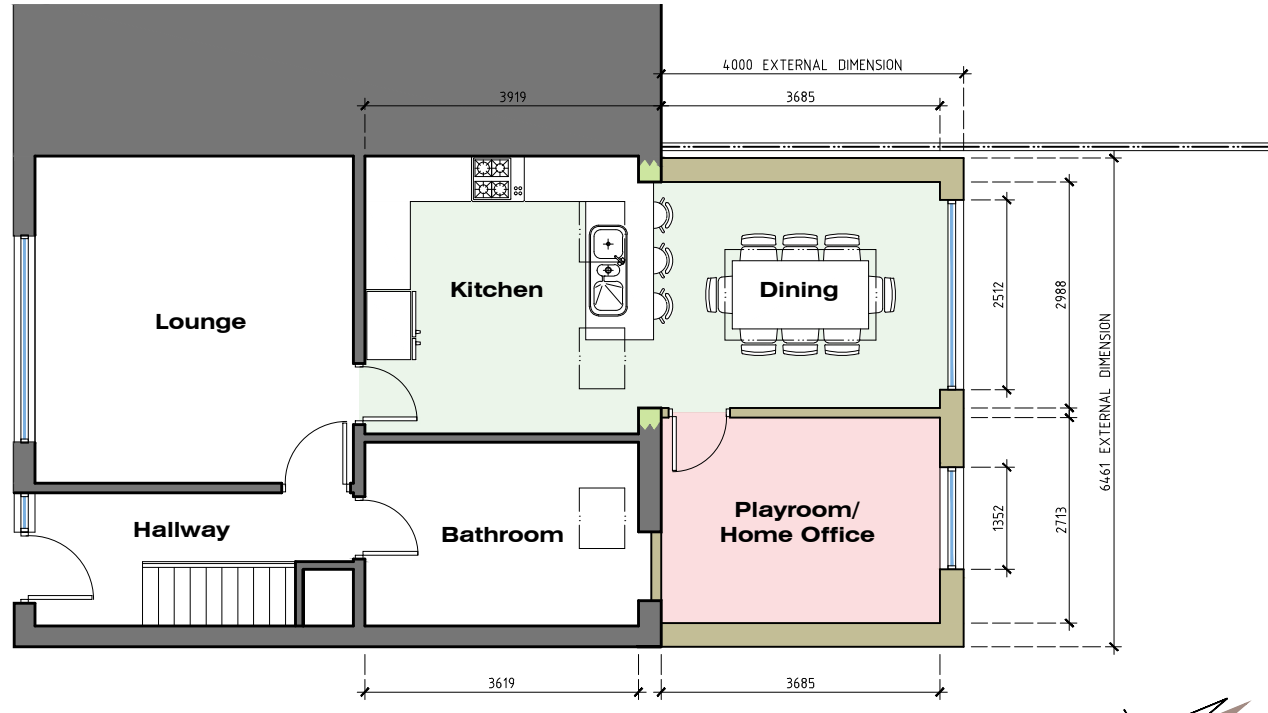

GROUND FLOOR PLAN

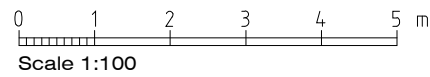

Side (South-East) Sectional Elevation

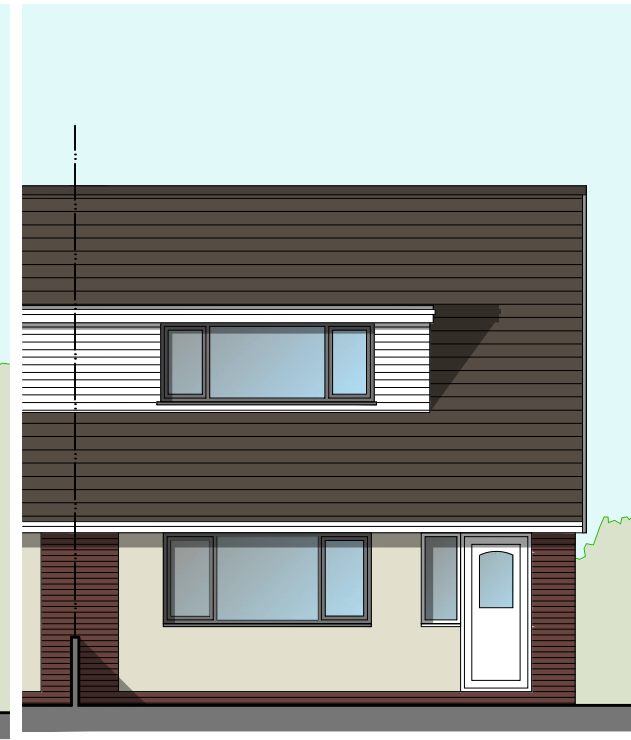

Front (South-West) Elevation

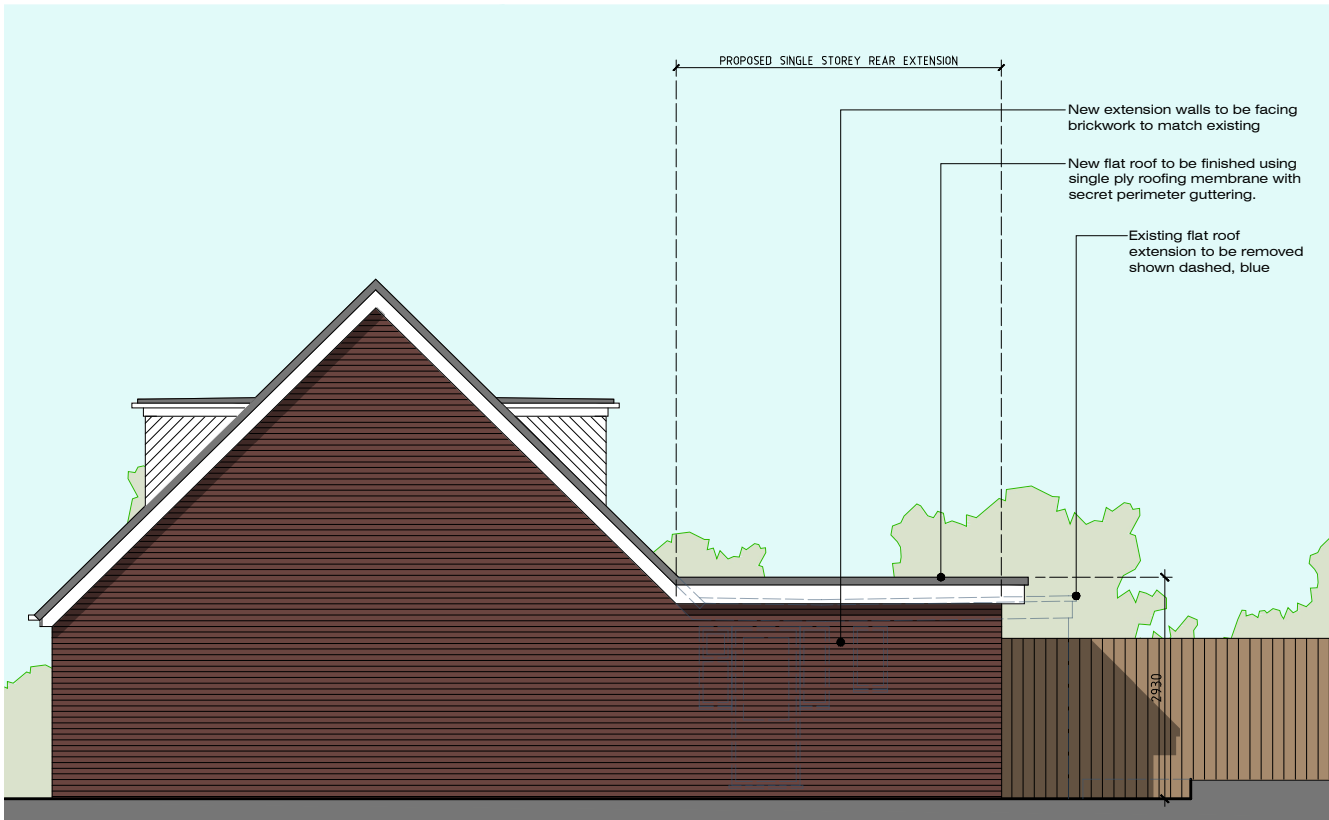

Side (North-West) Elevation

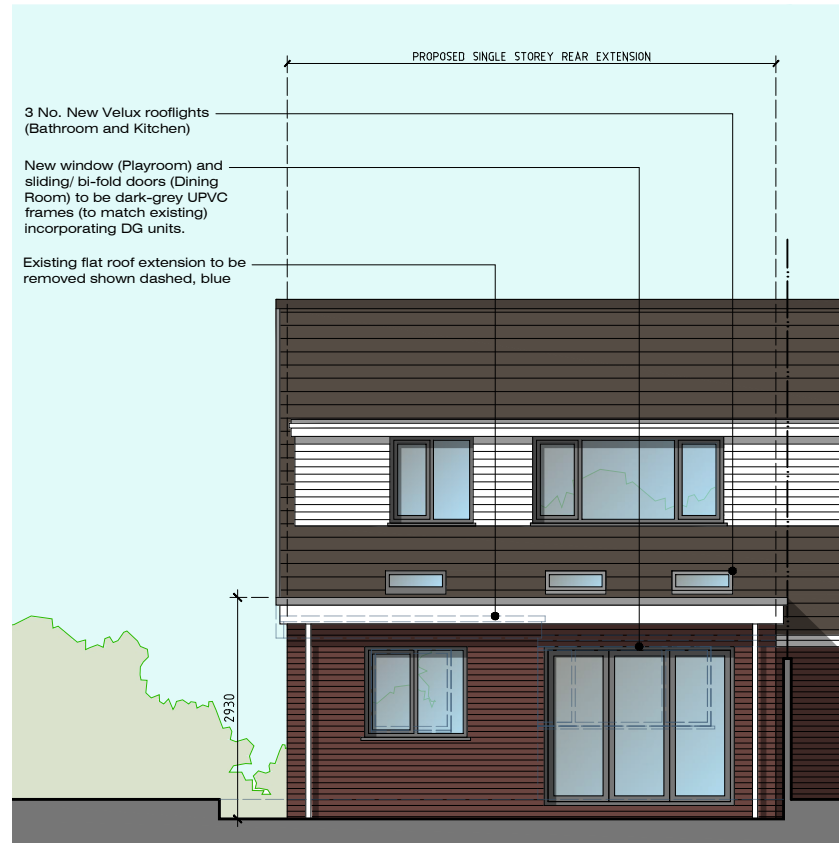

Rear (North-East) Elevation

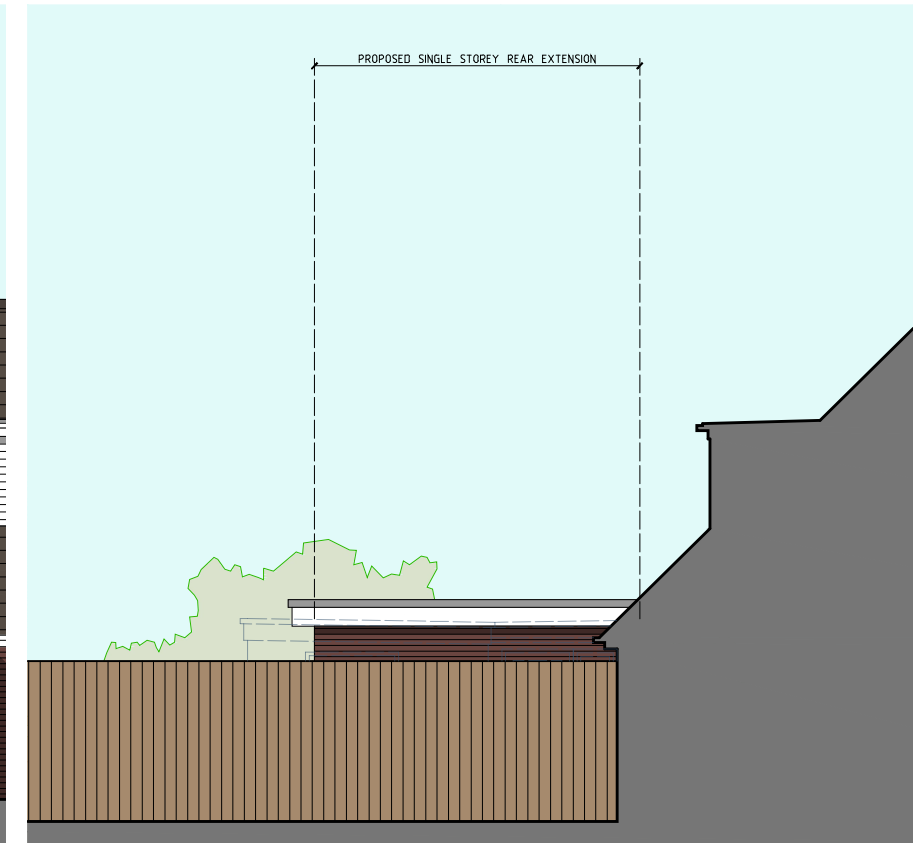

Side (South-East) Elevation

Rev-A: Minor amendments prior to submission of PN Application (06.06.22)

SINGLE STOREY
REAR EXTENSION:
7 ESKDALE ROAD
LONGRIDGE
PRESTON PR3 3ER

JM-0248
PROPOSED GF
PLAN & ELEVATIONS

005 Rev-A
Date: 04.05.21
Drawn: J Monks
Scale: 1: 100(A3)

MONKS-ARCHITECTURAL-DESIGN
25 BIRCHFIELD DRIVE - LONGRIDGE- PRESTON - PR3 3HP