

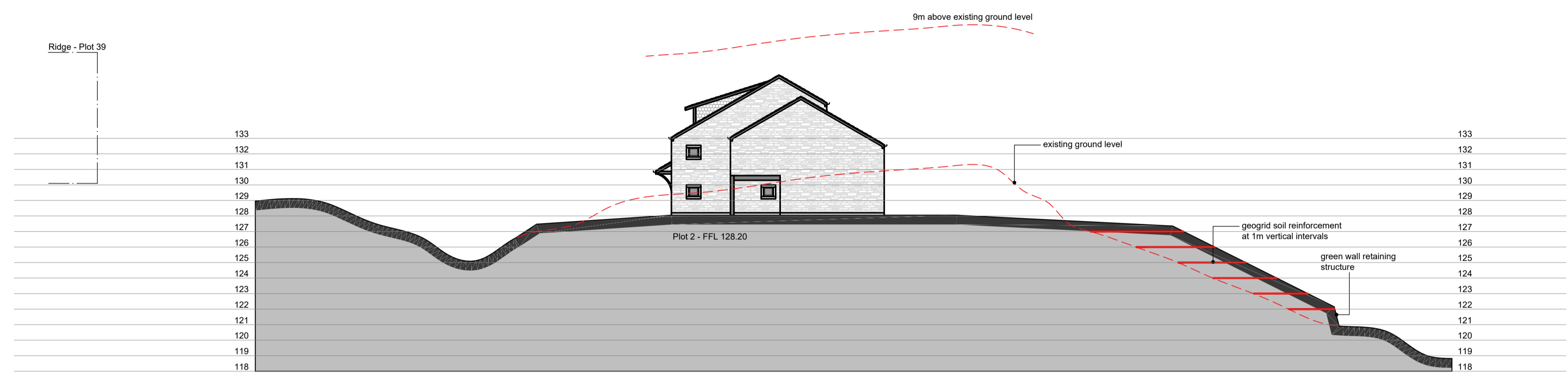

SECTION A-A

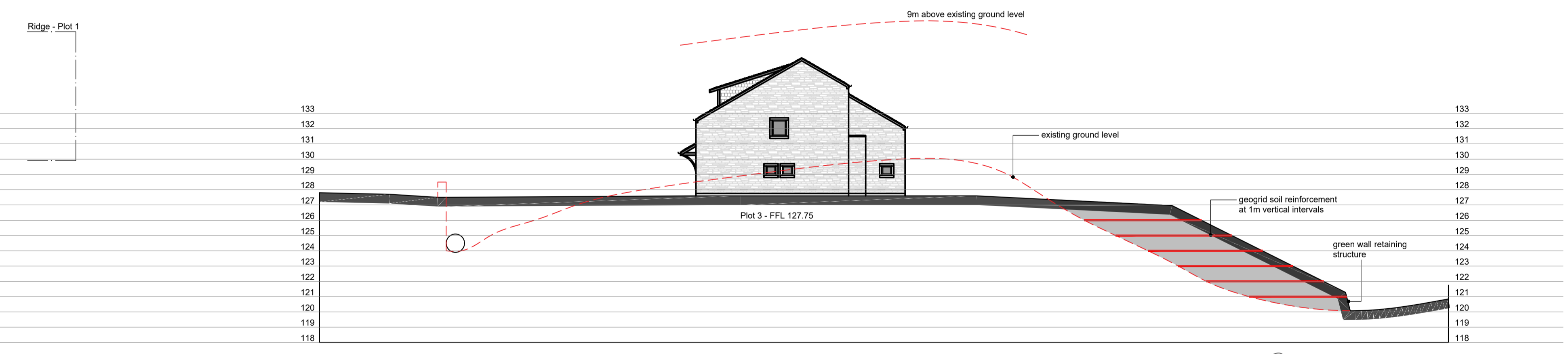

SECTION B-B



SECTION C-C

KEY

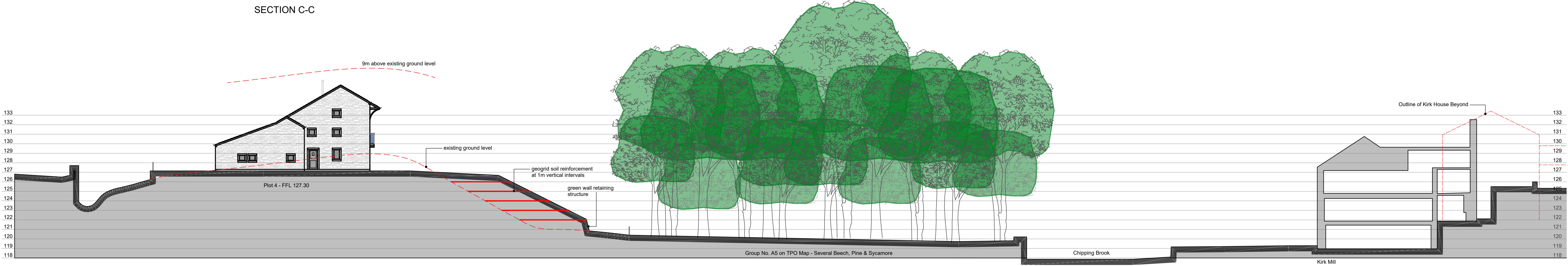

SECTION D-D

Rev.C	House types updated to suit revised layout.	SDH	23/01/2023
Rev.B	Section D-D extended to include Kirk Mill; key added.	SDH	08/08/2022
Rev.A	Geogrid soil reinforcement added.	SDH	16/07/2022

PROJECT				
Proposed Residential Development at Malt Kiln Brow, Chipping.				
DRAWING TITLE				
Proposed Site Sections - 1 of 2.				
DATE	SCALE	DRAWN	DRWG No.	REV
June 2022	1:200 @ A1	SDH	MKB/P02	C

