

SECTION A-A

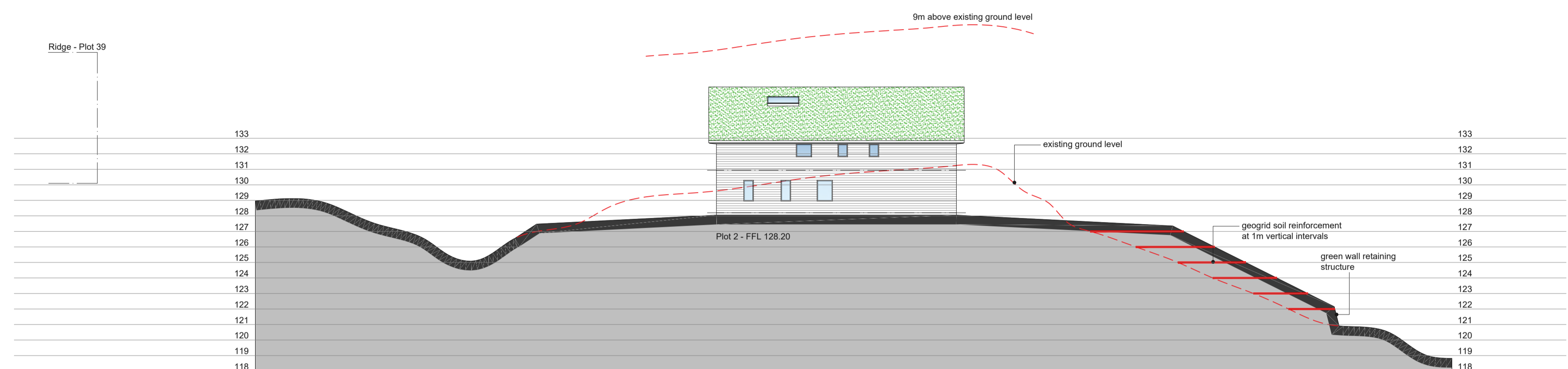

SECTION B-B

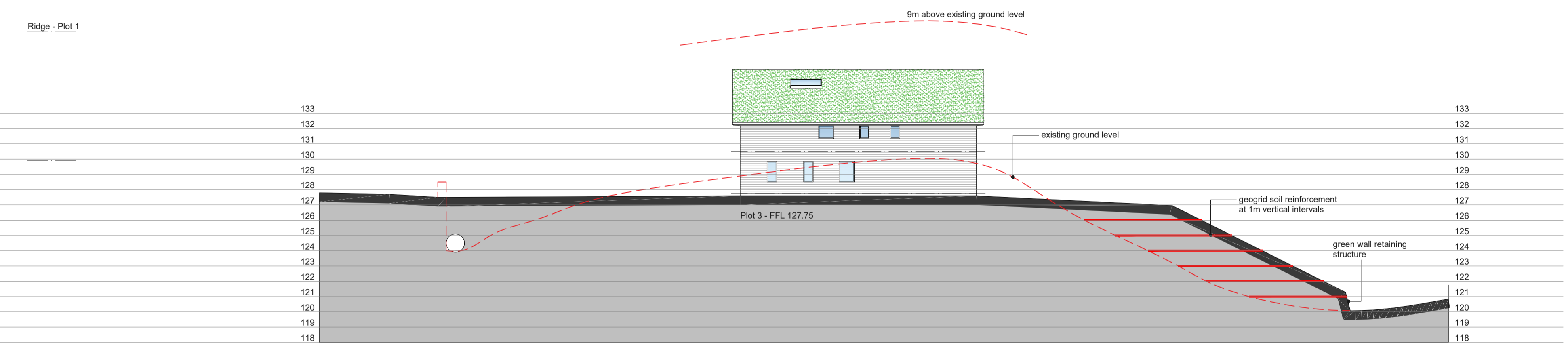

SECTION C-C



SECTION D-D

KEY



Rev.B Section D-D extended to include Kirk Mill; key added. SDH 08/08/2022  
 Rev.A Geogrid soil reinforcement added. SDH 16/07/2022

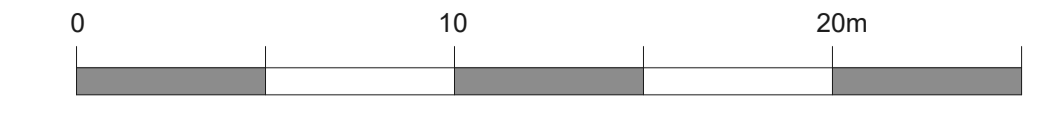

PROJECT Proposed Residential Development at Malt Kiln Brow, Chipping.				
DRAWING TITLE Proposed Site Sections - 1 of 2.				
DATE June 2022	SCALE 1:200 @ A1	DRAWN SDH	DRWG No. MKB/P02	REV B

