

# ELEVATIONS

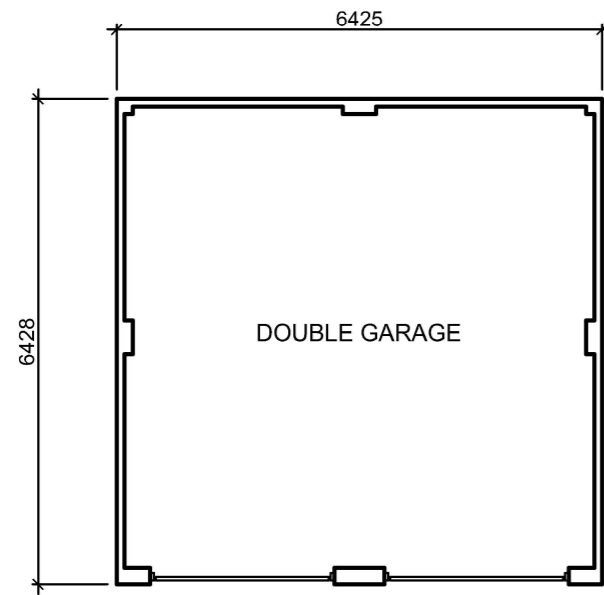

GF PLAN

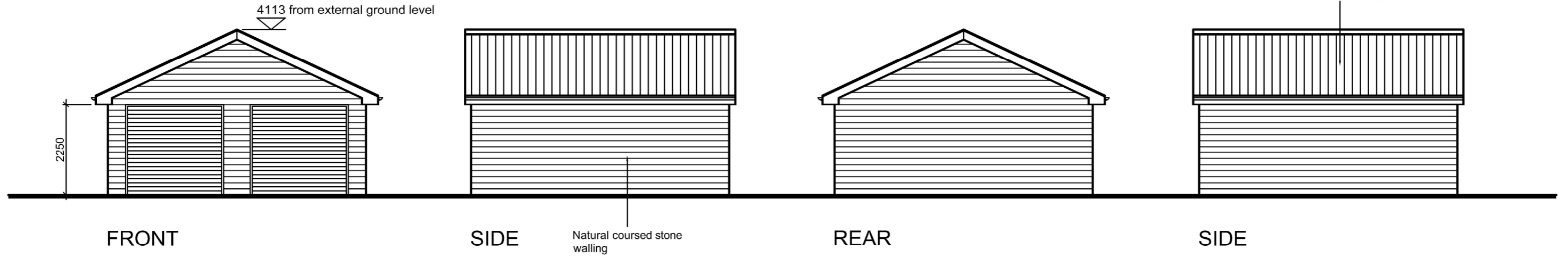

 <b>HODSON</b> Homes		HODSON HOMES LIMITED 20 WOOD BEECH GARDENS CLAYTON-LE-WOODS CHORLEY PR6 7FH		
PROJECT Proposed Residential Development at Malt Kiln Brow, Chipping. Double Garage (Plots 1 & 4).				
DRAWING TITLE Proposed Floor Plan & Elevations.				
DATE	SCALE	DRAWN	DRWG No.	REV
June 2022	1:100 @ A3	SAH	GAR/D/P01	