

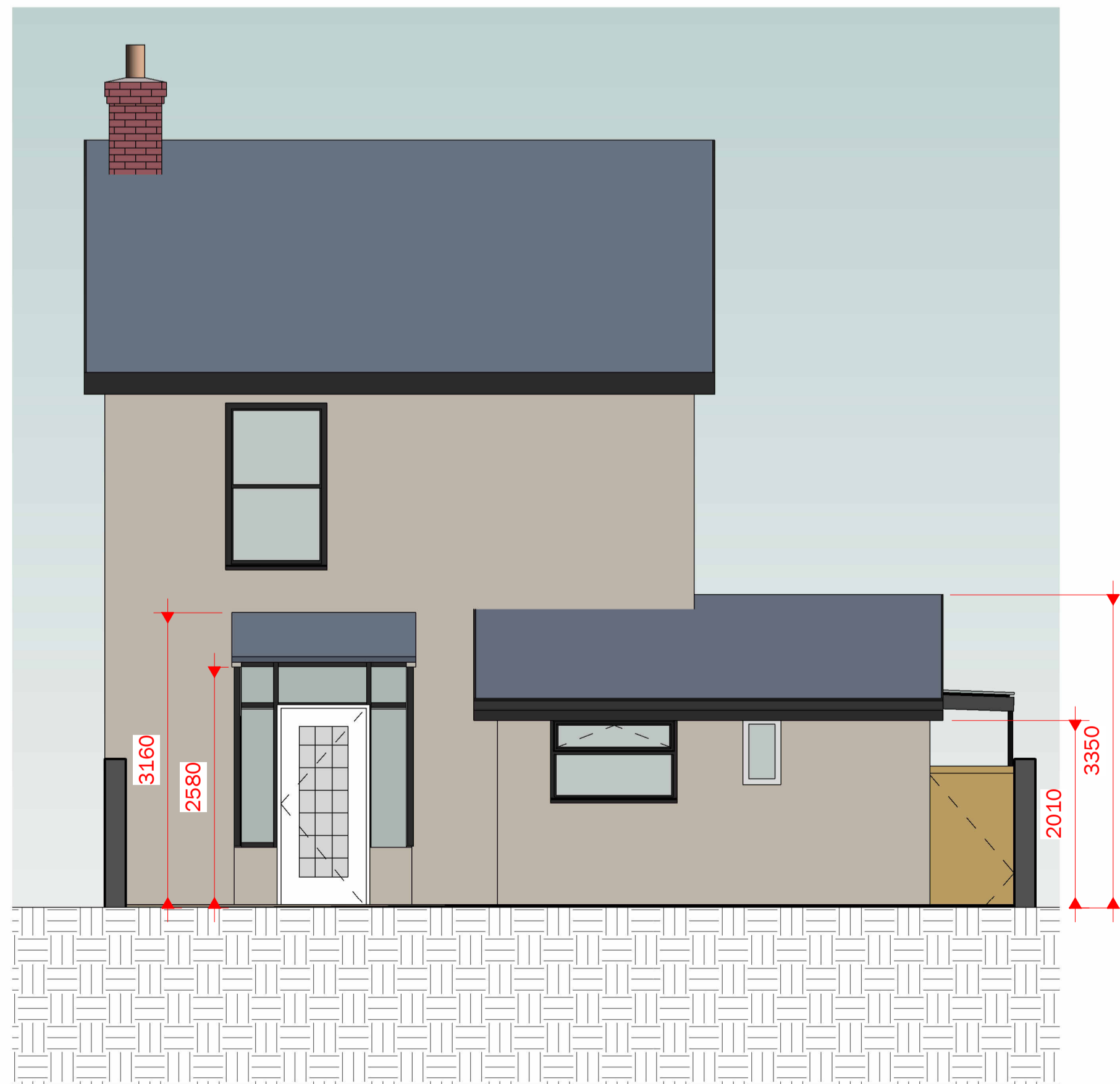

1 PROPOSED NORTH.
1 : 50



2 PROPOSED EAST
1 : 50



3 PROPOSED SOUTH.
1 : 50



4 PROPOSED WEST
1 : 50

Peter Hitchen
Architects

Marathon House
The Sidings Business Park
Whalley, BB7 9SE

01254 823 885

www.peterhitchenarchitects.co.uk

NOTES:

EXISTING RENDER TO BE REMOVED FROM THE FRONT AND BACK ELEVATIONS, REPLACED WITH A K-REND FINISH.

COLOUR TO MATCH THE PEBBLE DASH ON THE SIDE ELEVATIONS

No.	Description	Date

CLIENT:
Sue Hind

PROJECT:
PROPOSED REAR EXTENSION
& ALTERATIONS AT 23
BUCCLEUCH AVENUE

SHEET:
PROPOSED ELEVATIONS

Project number	PHA/766
Date	01/09/2022
Drawn by	DH
Checked by	PH

A1.3

Scale	1 : 50
Sheet size	A1