

1 PROPOSED NORTH.
1 : 50

2 PROPOSED EAST
1 : 50

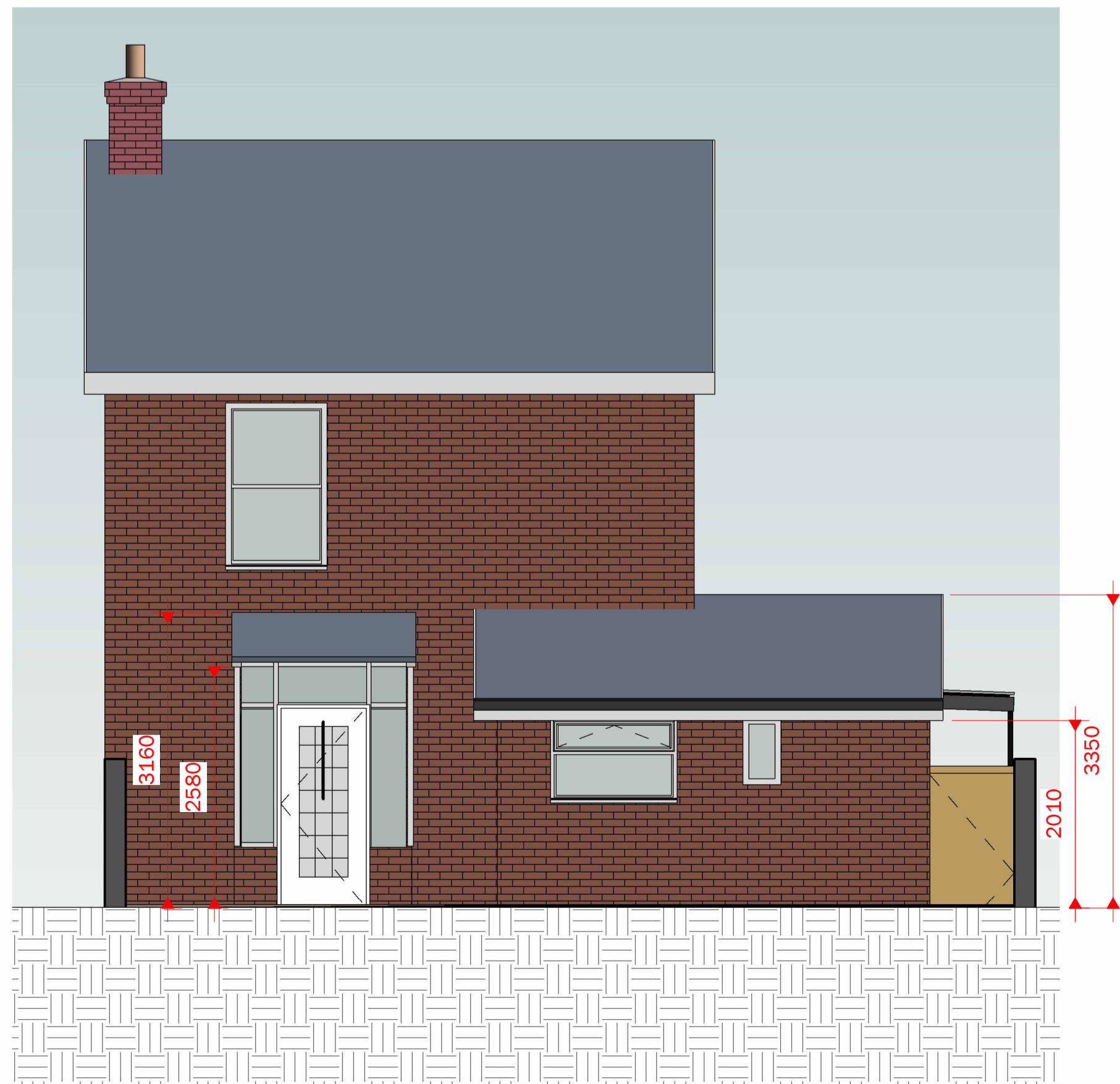

3 PROPOSED SOUTH.
1 : 50

4 PROPOSED WEST
1 : 50

Peter Hitchen
Architects

Marathon House
The Sidings Business Park
Whalley, BB7 9SE

01254 823 885

www.peterhitchenarchitects.co.uk

NOTES:

No.	Description	Date

CLIENT:
Sue Hind

PROJECT:
PROPOSED REAR EXTENSION
& ALTERATIONS AT 23
BUCCLEUCH AVENUE

SHEET:
PROPOSED ELEVATIONS

Project number	PHA/766
Date	23/06/2022
Drawn by	DH
Checked by	PH

A1.3

Scale	1 : 50
Sheet size	A1