

proposed west wing plan

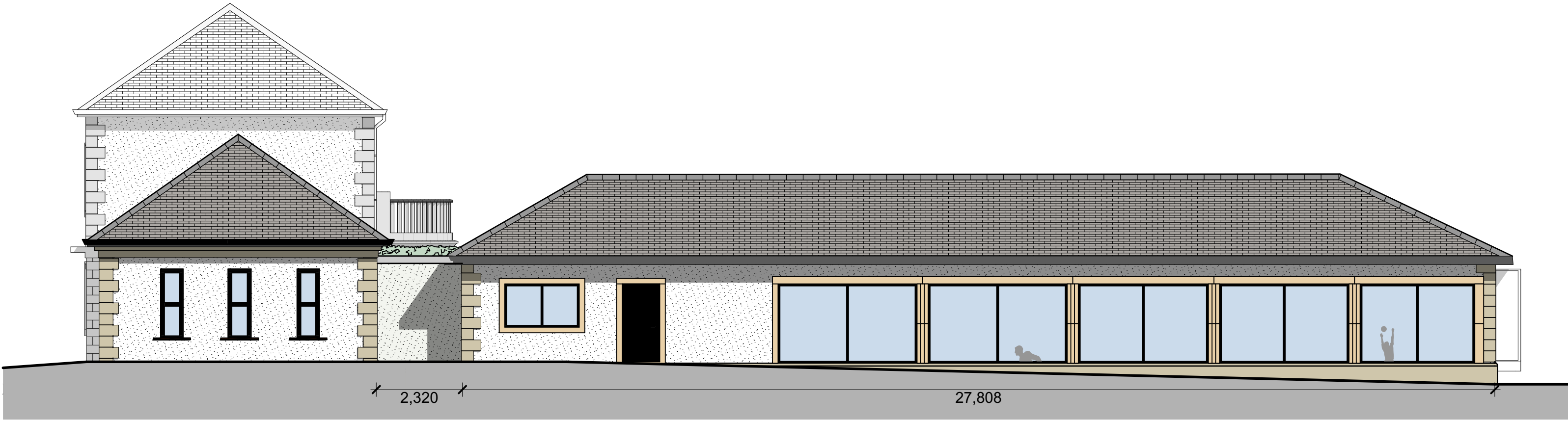

proposed west elevation

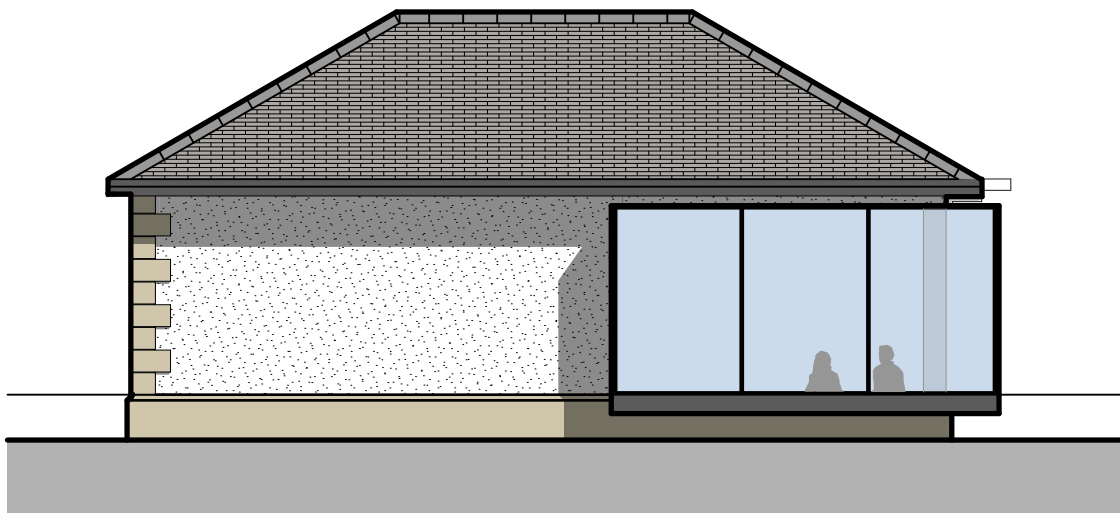

proposed south elevation

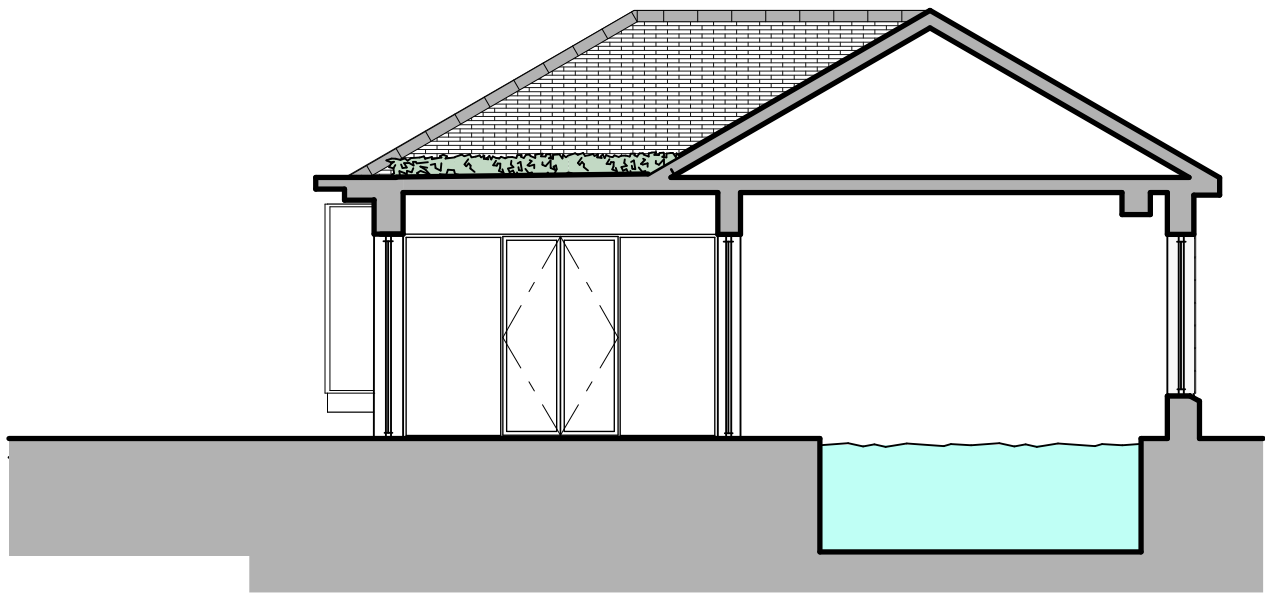

proposed north elevation

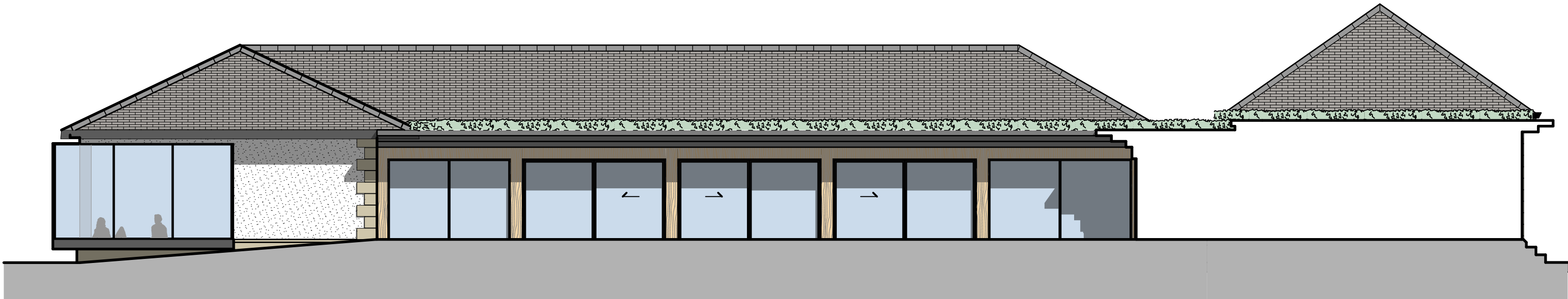

proposed east elevation

campbelldriverpartnership architects

client: mr s dalal

project: woodfold park stud

woodfold stud park, blackburn

sheet: proposed west wing plan & elevations

job no:	21.168	dwg no:	014	F
---------	--------	---------	-----	---

scale: 1:100 @ A1
date: 03.08.21
drawn: sr
capricorn park
blakewater road
blackburn bb1 5qr
t: 01254 297700
e: design@cdpartnership.co.uk