

proposed east wing plan

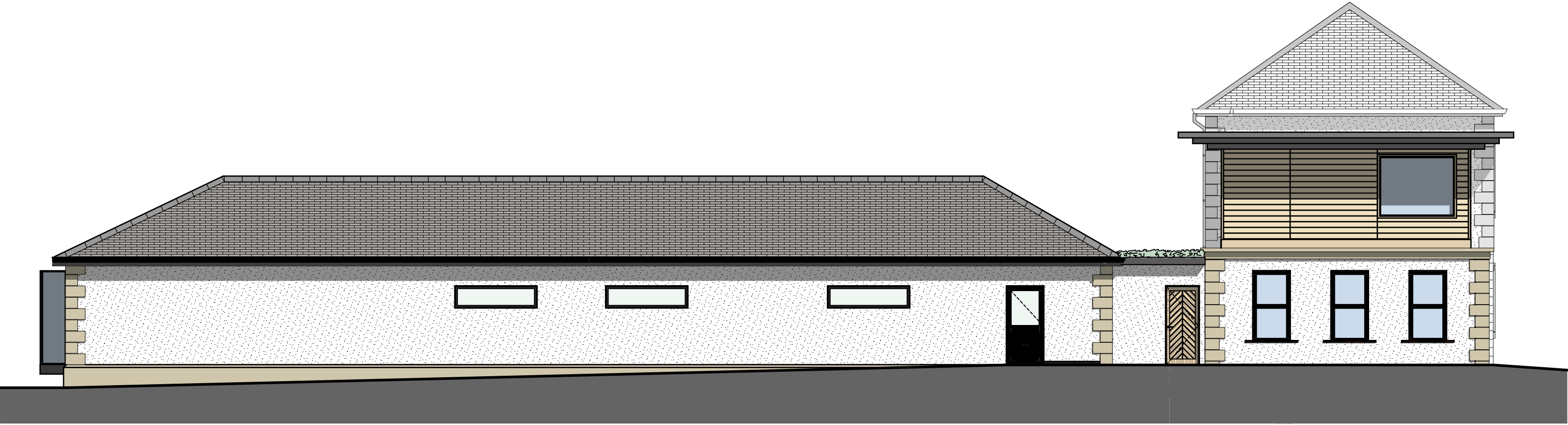

proposed east elevation

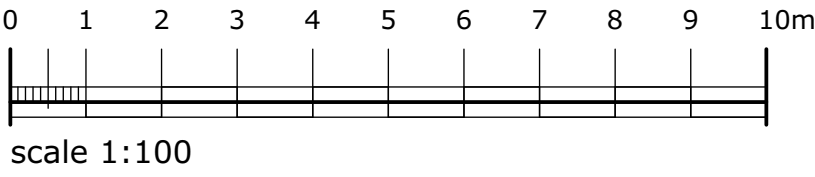
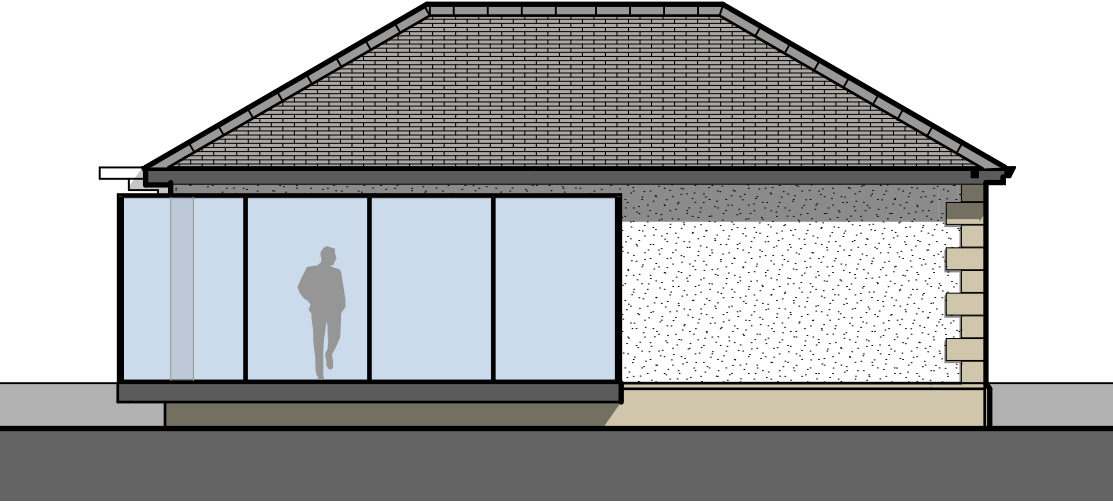

proposed south elevation

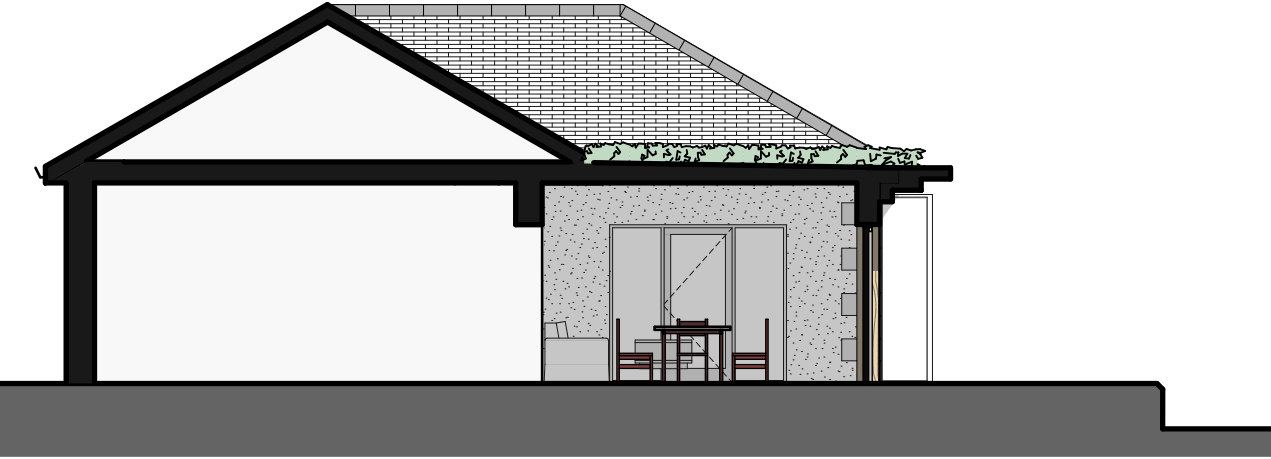

proposed north elevation / section



proposed west elevation

campbelldriverpartnership
architects

client: mr s dalal

project: woodfold park stud

woodfold stud park, blackburn

sheet: proposed east wing plan & elevations

job no:	21.168	dwg no:	013	F
---------	--------	---------	-----	---

scale: 1:100 @ A1
date: 03.08.21
drawn: sr
capricorn park
blackwater road
blackburn bb1 5qr
t: 01254 297700
e: design@cdpartnership.co.uk