

Existing Site Section B-B

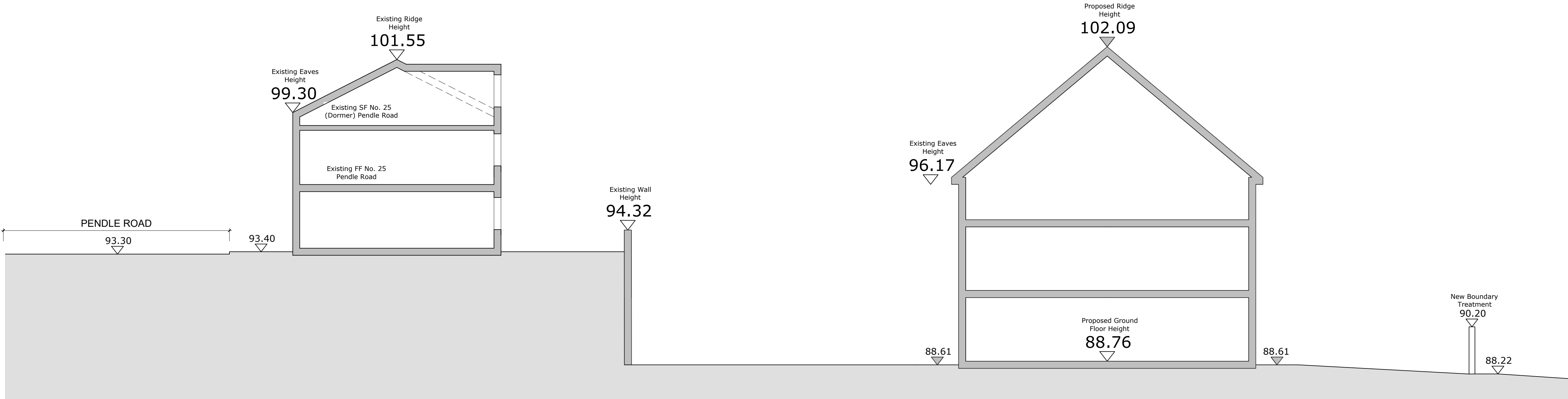

Proposed Site Section B-B

FOR ILLUSTRATIVE PURPOSES ONLY

MÜLLER

B	09/09/22	Dormer roof has been added to No. 25	CM	JB
A	29/07/22	Proposed Ground FFL has been amended to accommodate the FRA findings.	CM	JB
-	23/06/22	Original Drawing	CM	JB
Rev	Date	Revision Description	Drawn By	Approved By

A

I

G

ARCHITECTS

6 Pioneer Court, Darlington, DL1 4WD

t: 01325 464 111

e: studio@adgarchitects.co.uk

w: www.adgarchitects.co.uk

Client

Muller Property Group

Project Information

Proposed 70 Bed Care Home, Pendle Road, Clitheroe

Drawing Title

Existing and Proposed Site Section B-B

A1 Scale

1:100

A3 Scale

1:200

Job Number

H.21.78

Drawing Number

(9-) 21

Revision

B

Drawing Issue

PLANNING

© Copyright 2018 ADG Architects Ltd