

Existing Site Section B-B

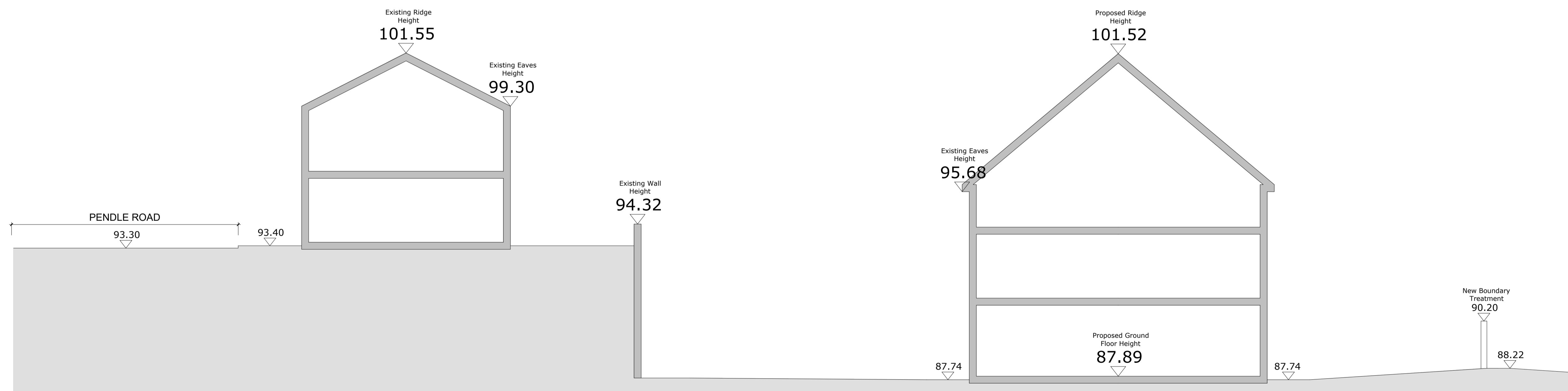

Proposed Site Section B-B

FOR ILLUSTRATIVE PURPOSES ONLY

# MÜLLER

-	23/06/22	Original Drawing	CM	JB
Rev	Date	Revision Description	Drawn By	Approved By

6 Pioneer Court, Darlington, DL1 4WD  
t: 01325 464 111  
e: studio@adgarchitects.co.uk  
w: www.adgarchitects.co.uk

Client: Muller Property Group

Project Information: Proposed 70 Bed Care Home, Pendle Road, Clitheroe

Drawing Title: Existing and Proposed Site Section B-B

A1 Scale: 1:100	A3 Scale: 1:200
-----------------	-----------------

Job Number: H.21.78	Drawing Number: (9-) 21	Revision: ~
---------------------	-------------------------	-------------

Drawing Issue: **PLANNING**

© Copyright 2018 ADG Architects Ltd.