

SIDE ELEVATION

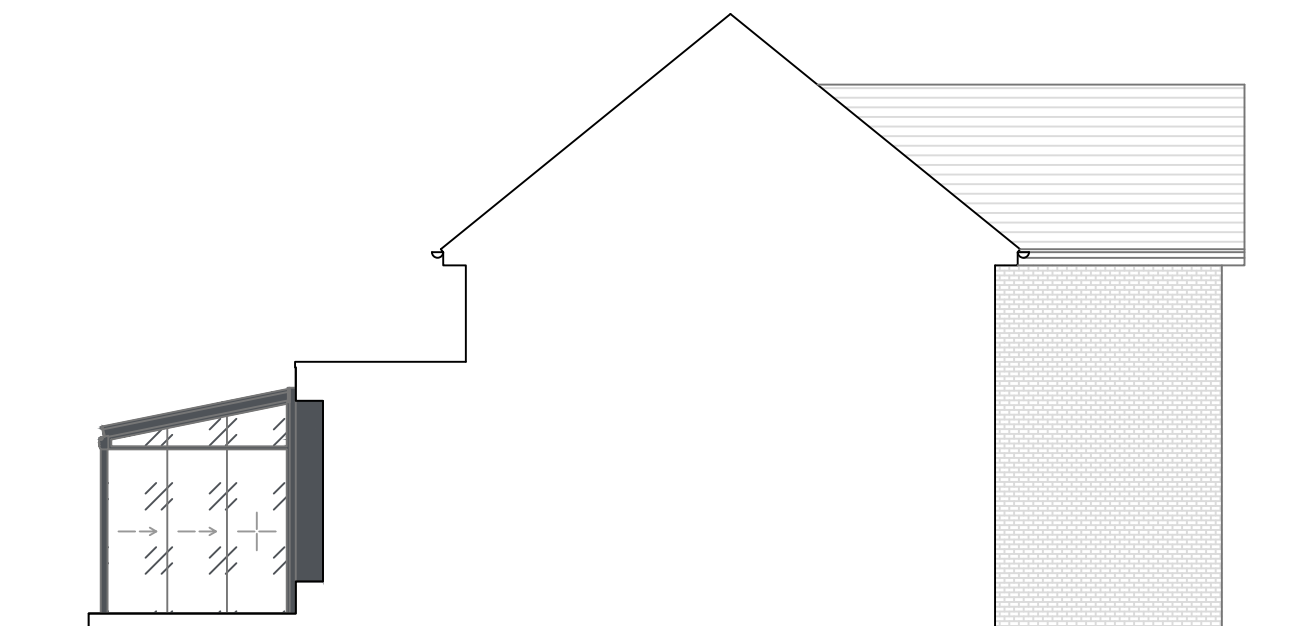

REAR ELEVATION

5 track, 5 pane sliding glass doors



SIDE SECTION

SCALE- 1:100 @ A3

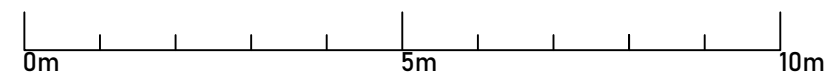

notes
Addition of sliding glass doors to the front elevation of the glass room, previously approved under planning application number 3/2021/0950

-	-	-
no.	revision/issue	date

eden
VERANDAS

Eden Verandas Ltd.
Unit 13, Southwood Business Park,
Armstrong Mall,
Farnborough,
GU14 0NR
01252451580
www.edenverandas.co.uk info@edenverandas.co.uk

job title
**Mr Booth,
8 Provence Avenue,
Brockhall Village,
Old Langho,
Blackburn, BB6 8DF**

drawing title
**Elevations
As Proposed**

drawing status
PLANNING

job no. 34684	drawing no. 34684-04
date 08/07/2022	
scale 1:100 @A3	