

# ADDITIONAL INFORMATION REQUIRED FOR AGRICULTURAL APPLICATIONS

Ribbles Valley Borough Council

Applicant Name: Mrs DONATHAN KIGHTLY  
 Application Site: LAURE ROAD, LAUNDRYBEG  
 Holding Number: CPH 25/459/0304  
 Proposed Development: NEW AGRICULTURAL BUILDINGS.

Please answer all parts to this form

## 1. Land

Total Area of Holding: (Hectares) 18 ACRES.  
 Owned: (Hectares) 13 ACRES.  
 Rented: (Hectares) 5 ACRES  
 If rented, type of tenancy: (AHA, FBT) YEARLY.  
 Land Use: (Hectares) Pasture: YES Meadow: N/A  
 Crop: N/A  
 Land Quality: (DA/SDANVZ) \_\_\_\_\_

## 2. Enterprise

Dairy Cows: \_\_\_\_\_ Sheep (ewes): \_\_\_\_\_  
 Dairy cattle in calf: \_\_\_\_\_ Other Sheep: \_\_\_\_\_  
 Beef Cows: \_\_\_\_\_ Location of Lambing: \_\_\_\_\_  
 Bulls: 2/1/1 Sows: \_\_\_\_\_  
 Other Cattle: \_\_\_\_\_ Other Pigs: \_\_\_\_\_  
 Poultry: \_\_\_\_\_ Other Livestock: \_\_\_\_\_  
 Crops (Type): \_\_\_\_\_  
ONKS BULLOCKS GREGGERS THAN  
SHEEP WERE BO AND COWS



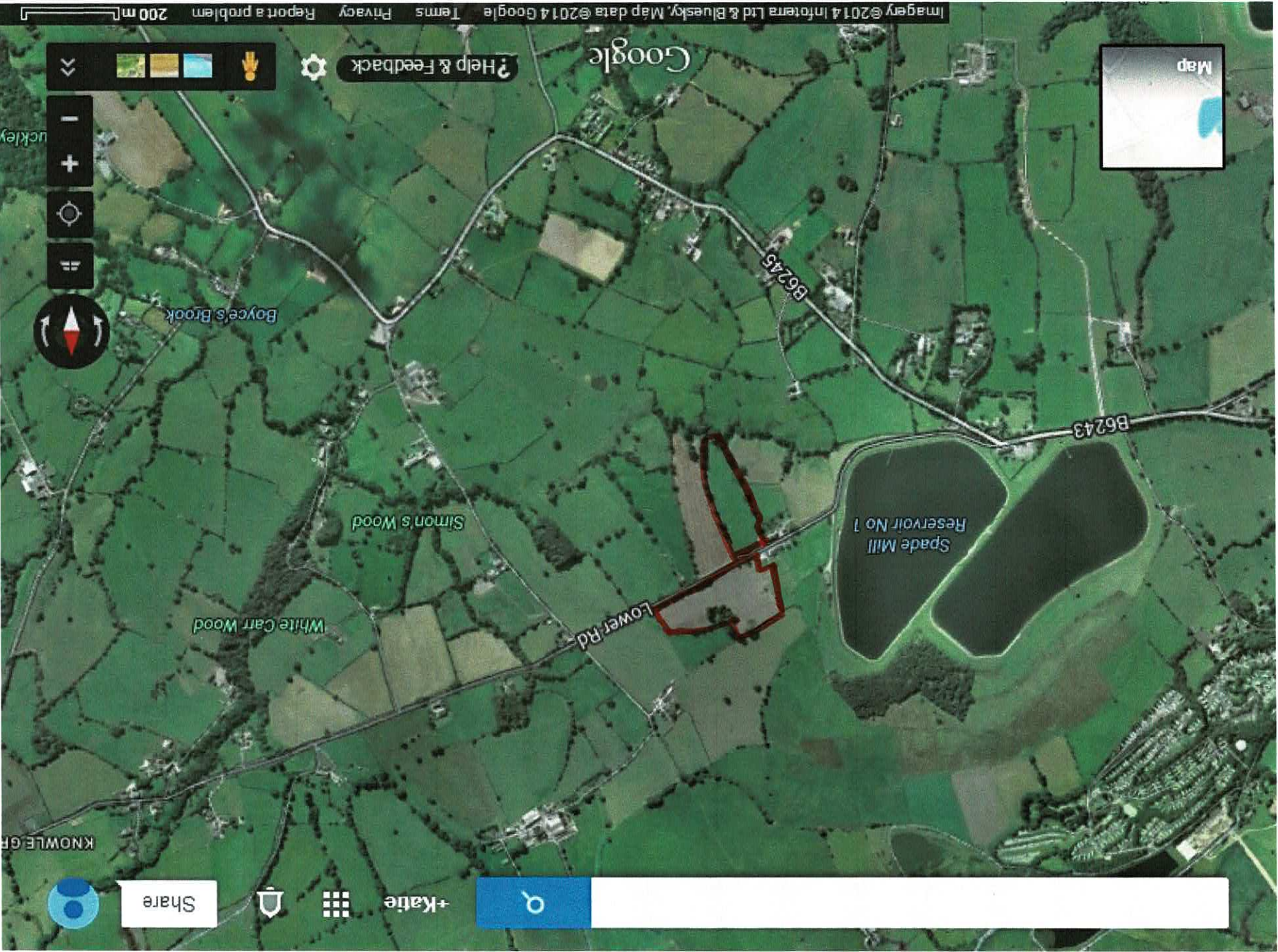

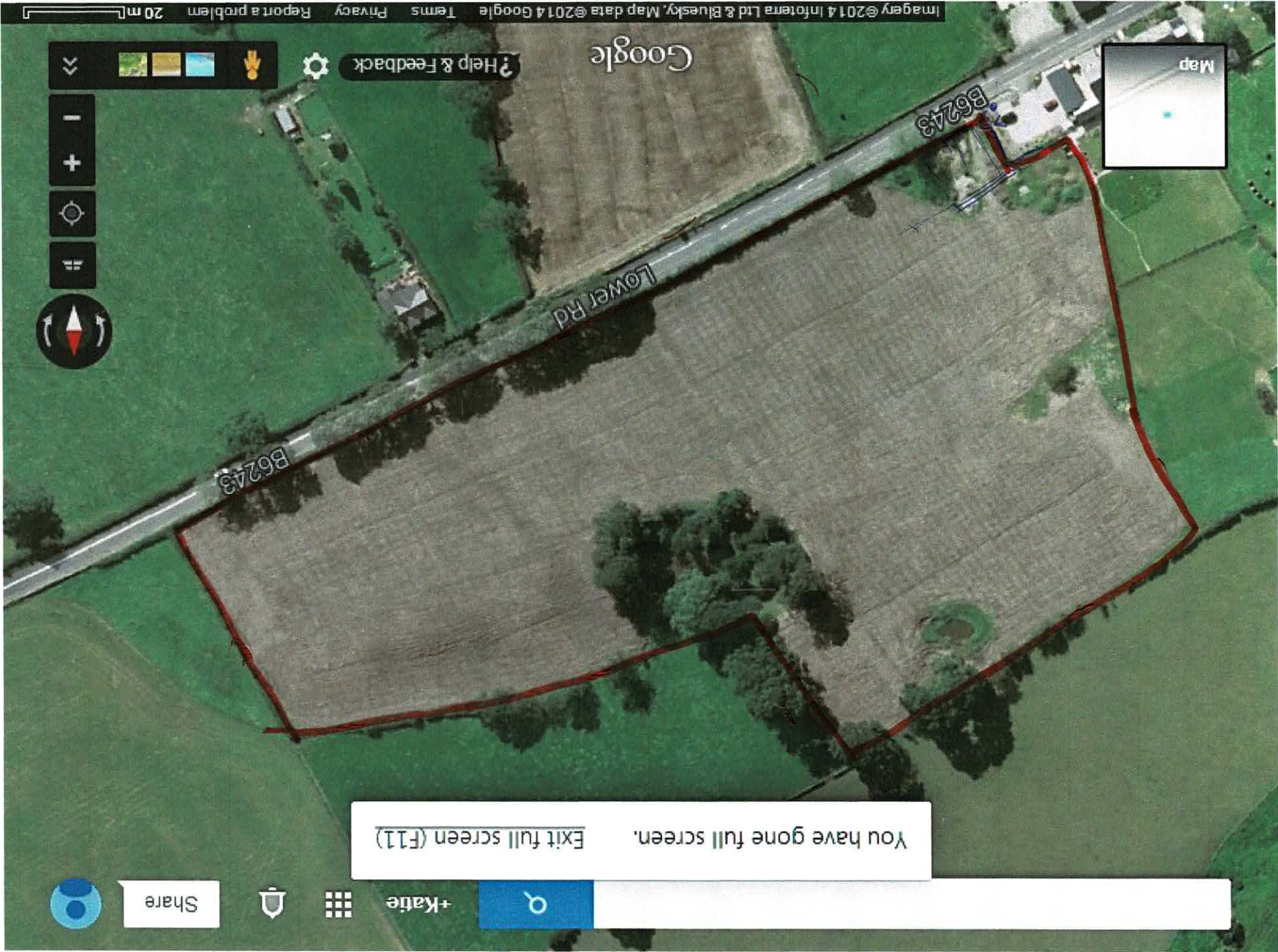

You have gone full screen. Exit full screen (F11)

Share

+Kate

Google

Help & Feedback

Lower Rd

B62743

B62743

Map

Imagery ©2014 Infoterra Ltd & Bluesky, Map data ©2014 Google