

PROPOSED ELEVATIONS SCALE 1:100

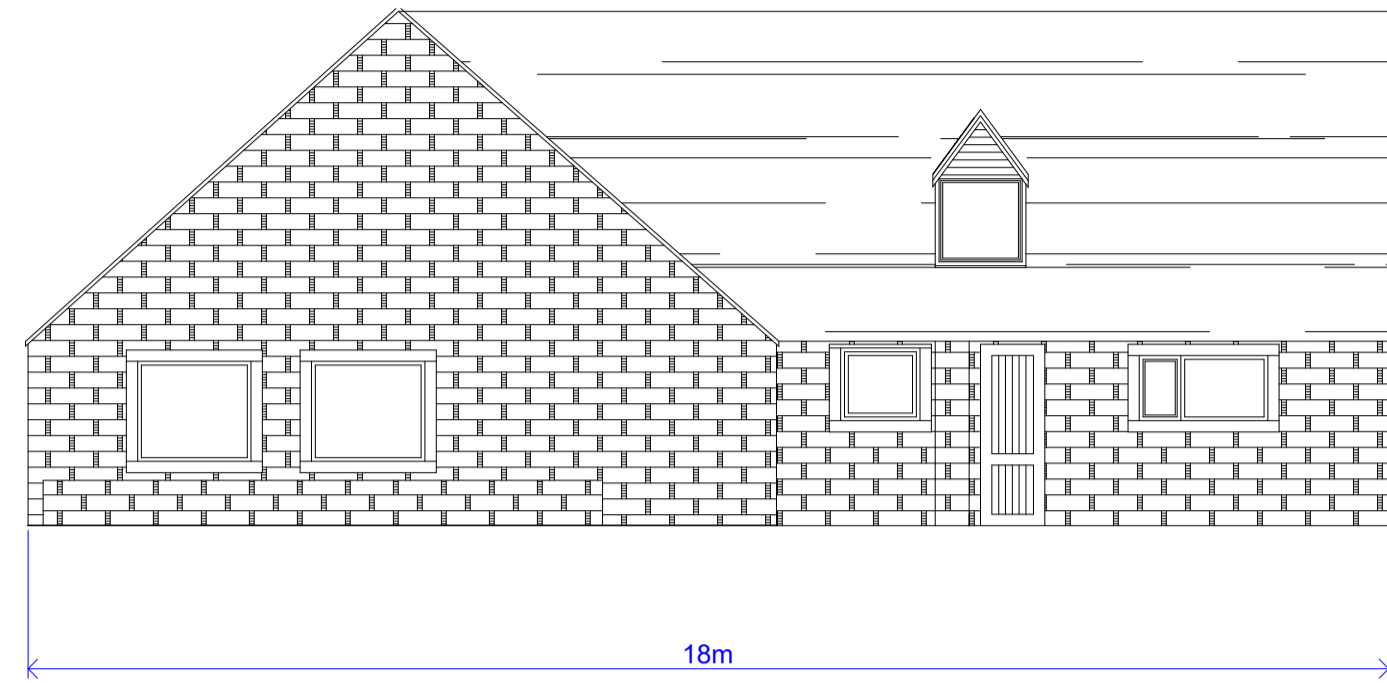

NORTH ELEVATION (existing)

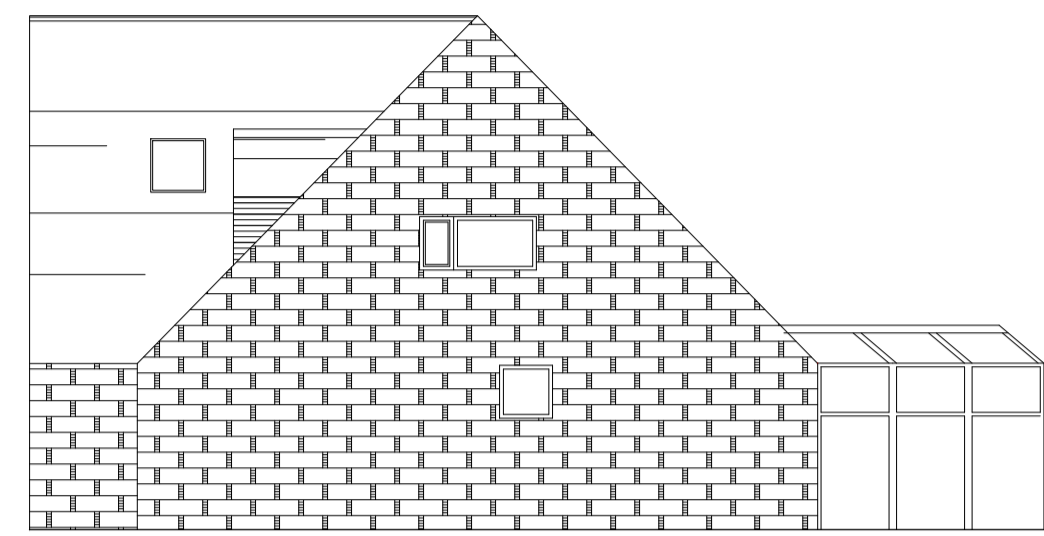

WEST ELEVATION (existing)

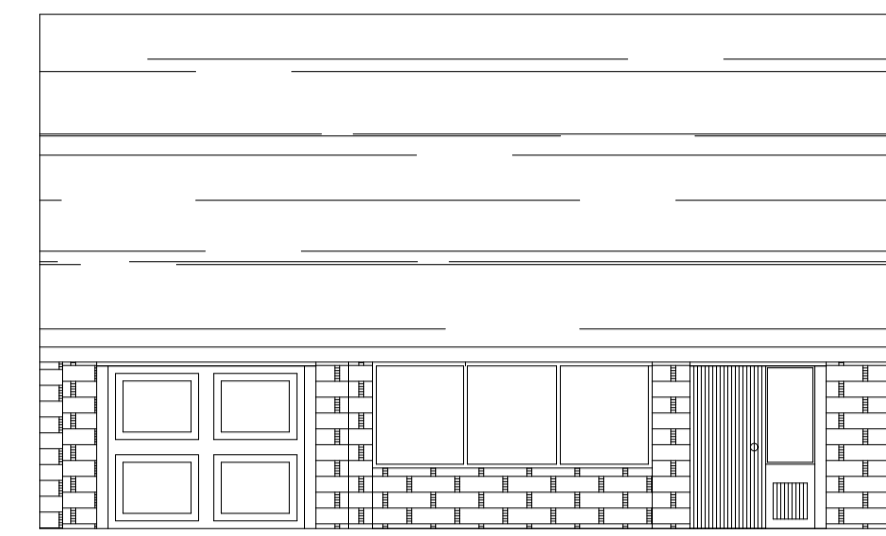

EAST ELEVATION (existing)

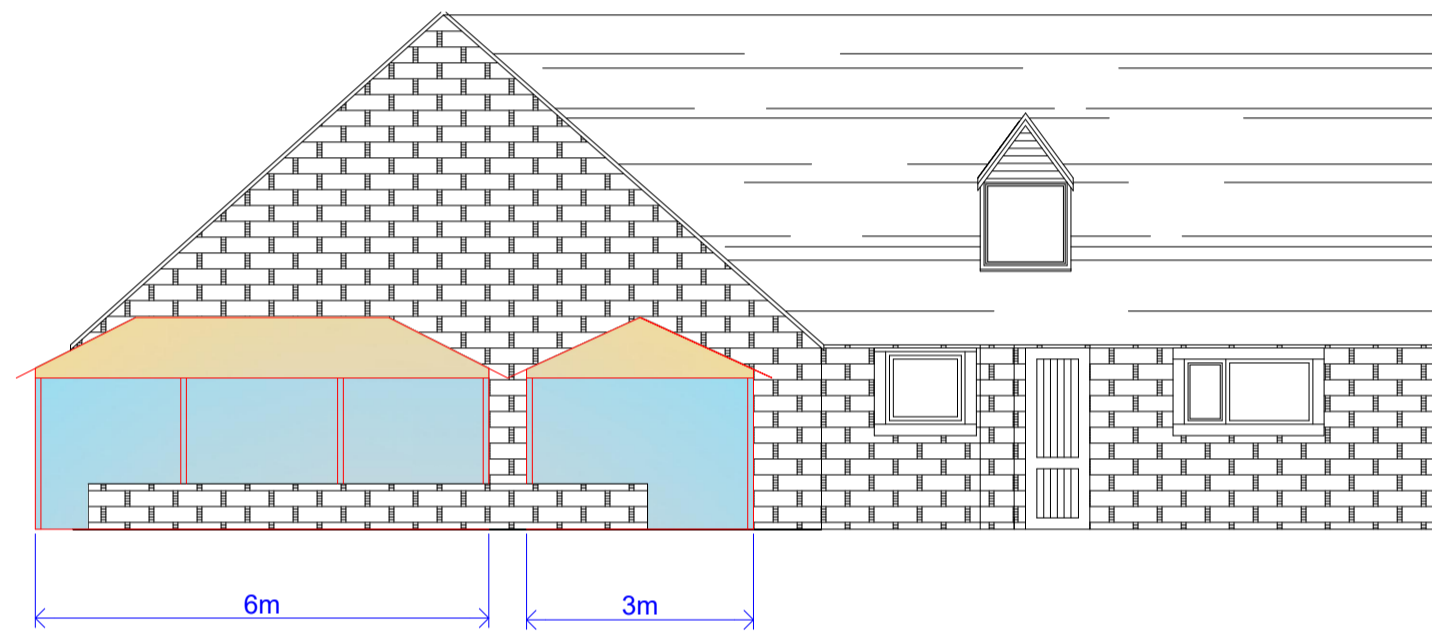

NORTH ELEVATION (proposed)

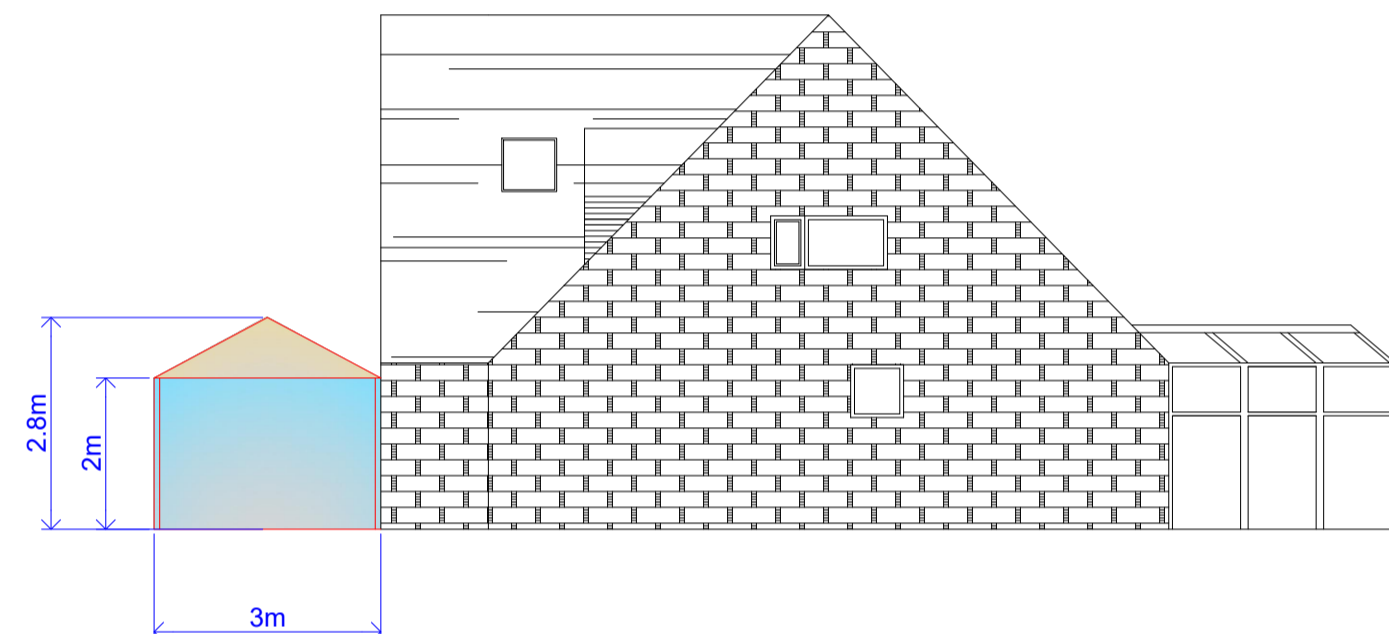

WEST ELEVATION (proposed)

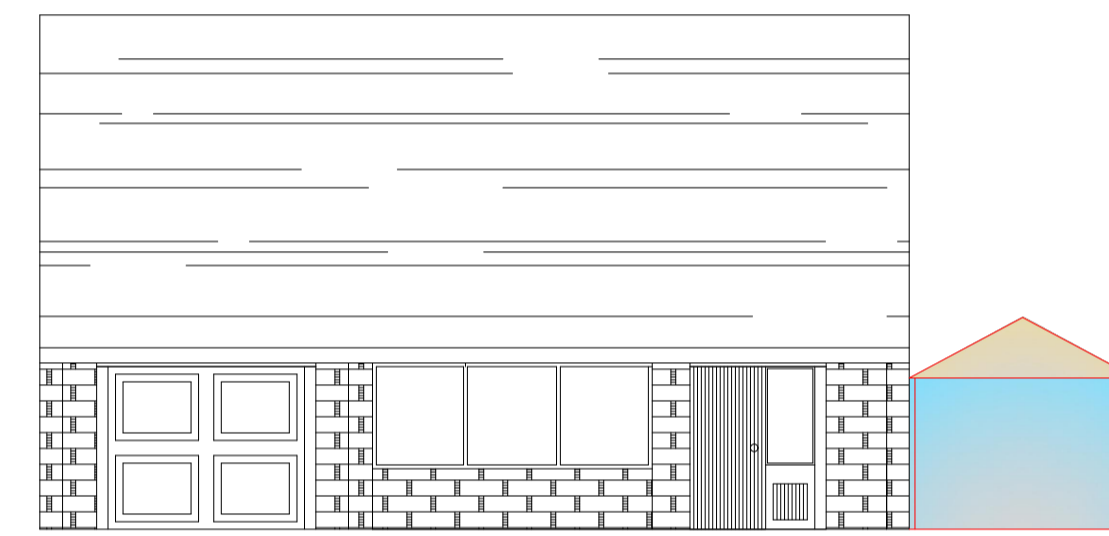

EAST ELEVATION (proposed)



Floor Plan (Existing)

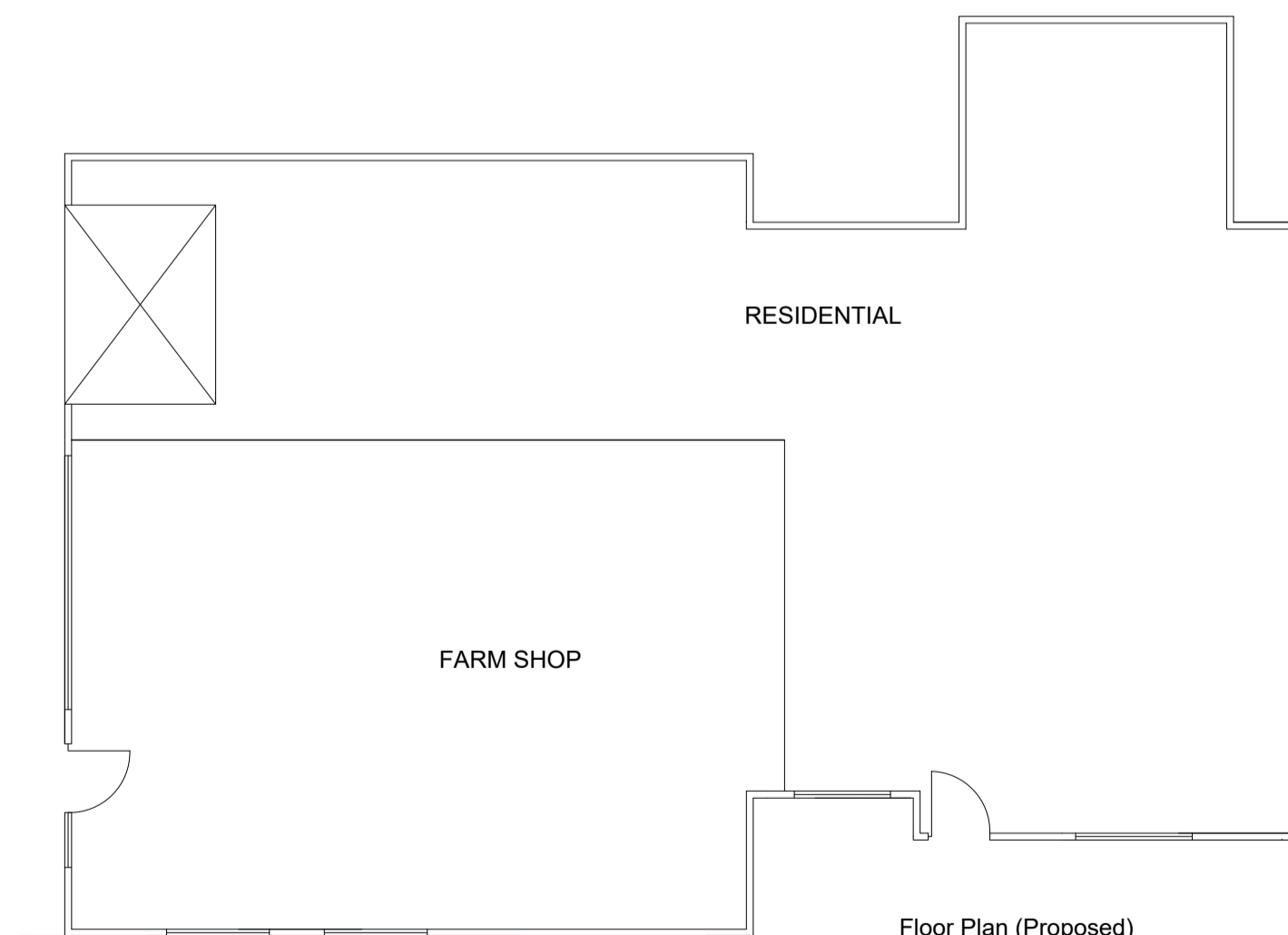

Floor Plan (Proposed)

<p>DRAWN BY:</p> <p>5 Bobbin Mill Cottages, Stubbins Lane, Cloughton-on-Brock, Preston. PR3 0PL</p> <p>Telephone 01995 640135 Mobile 07813 296 287 e-mail: mel@mlplanning.org</p>	<p>CLIENT: ALAN BURTON</p> <p>PROJECT: PART RETROSPECTIVE ERECTION OF GAZEBOS</p> <p>CLASS USE: E (b)</p> <p>LOCATION: CHIPPING FARM SHOP, WILSDEN/1 GARSTANG ROAD, CHIPPING, PRESTON, PR3 2QH</p>	<p>DATE: 20th June 2022 DWG NO.: LM/5006</p> <p>SCALE: 1:100</p> <p>A1</p>
	<p><small>THESE PLANS ARE PROVIDED FOR PLANNING APPROVAL ONLY. WHILE EVERY CARE HAS BEEN TAKEN TO ENSURE PLANS ARE CORRECT AND TO SCALE, IT IS THE RESPONSIBILITY OF THE DEVELOPER TO CHECK ALL MEASUREMENTS PRIOR TO THE COMMENCEMENT OF ANY WORKS.</small></p>	

SITE PLAN SCALE 1:500

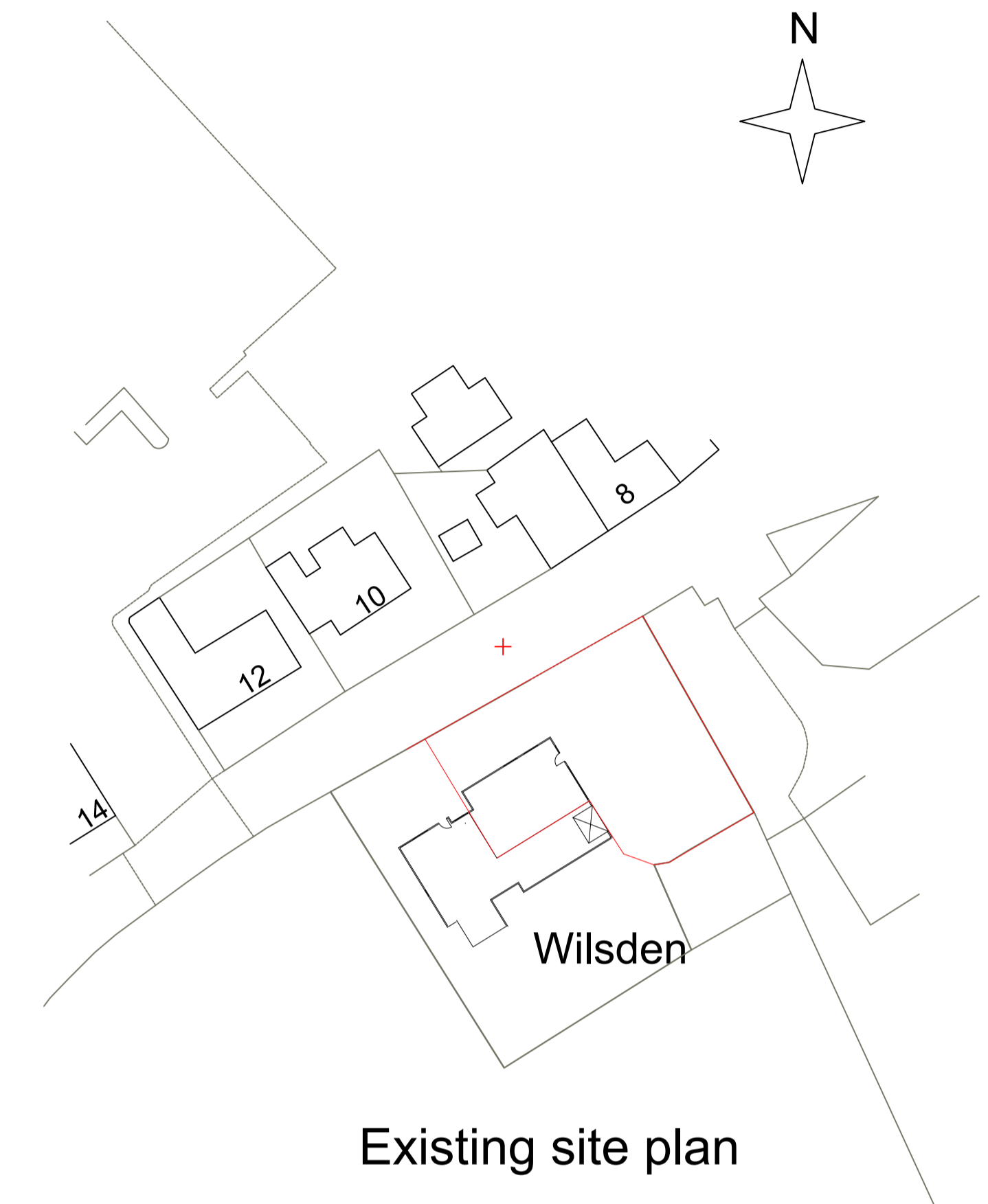

Existing site plan



Proposed site plan