

This drawing is the final set of architectural drawings for the proposed building. It is intended for use as a guide only and does not constitute a contract. The client is responsible for ensuring that the building is constructed in accordance with the approved plans and specifications. The architect is not responsible for any errors or omissions in this drawing.

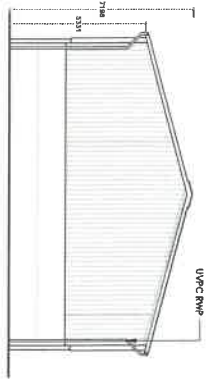

PROPOSED SIDE ELEVATION  
Scale 1:100

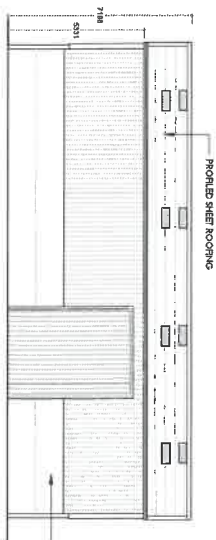

PROPOSED FRONT ELEVATION  
Scale 1:100

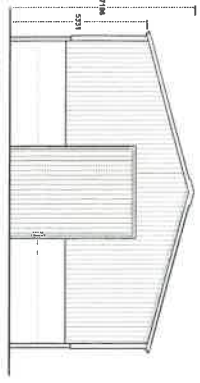

PROPOSED SIDE ELEVATION  
Scale 1:100

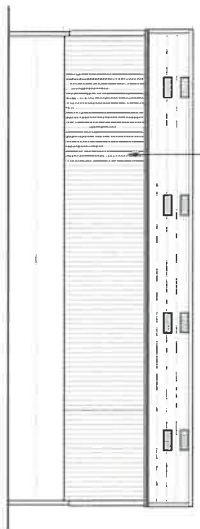

PROPOSED GROUND FLOOR PLAN  
Scale 1:100

186.40  
60H

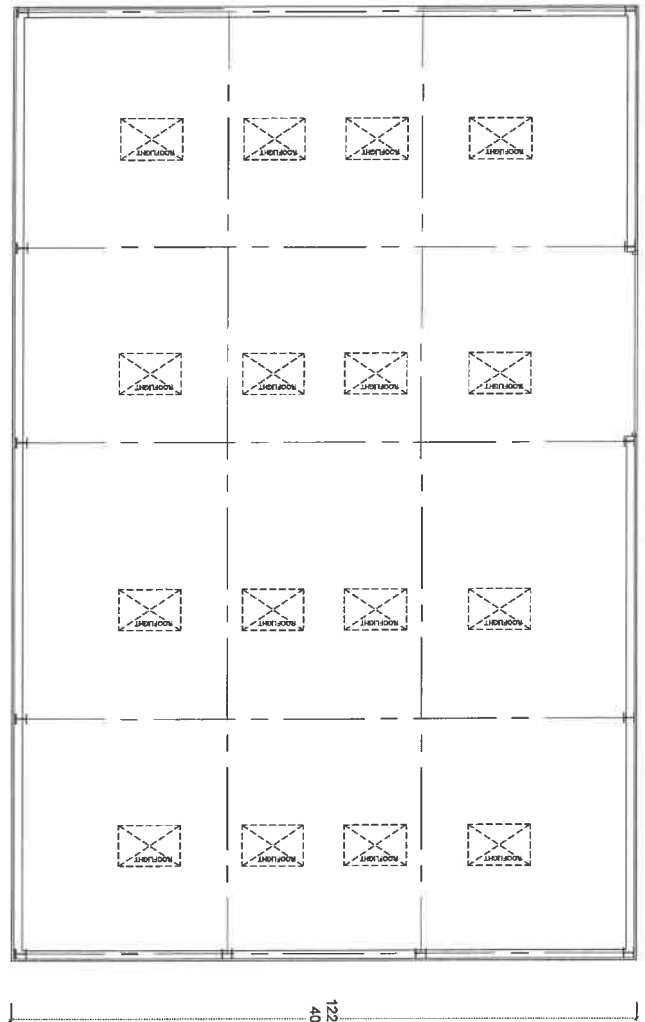

PROPOSED GROUND FLOOR PLAN  
Scale 1:50

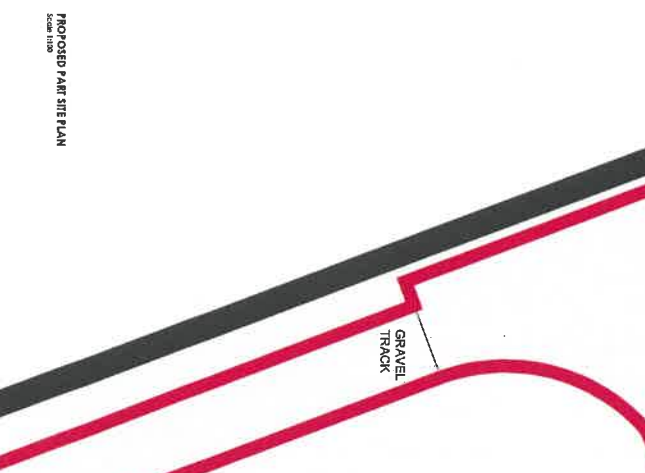

PROPOSED PART SITE PLAN  
Scale 1:100

122.00  
40H

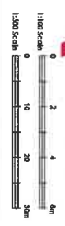

<p>Client: Mr Sam Milson          Project: Proposed Agricultural Building          Site: Shaldrum Road</p>	
<p>Drawn by: [Name]          Checked by: [Name]</p>	<p>Scale: 1:100          Date: 01 Jul 2022          Version: A1</p>
<p>PROPOSED PLANS AND ELEVATIONS</p>	
<p>6707 - P01</p>	