

# PROPOSED ELEVATIONS

SINGLE STOREY EXTENSION: 67 HIGHER ROAD - LONGRIDGE - PRESTON - PR3 3SX

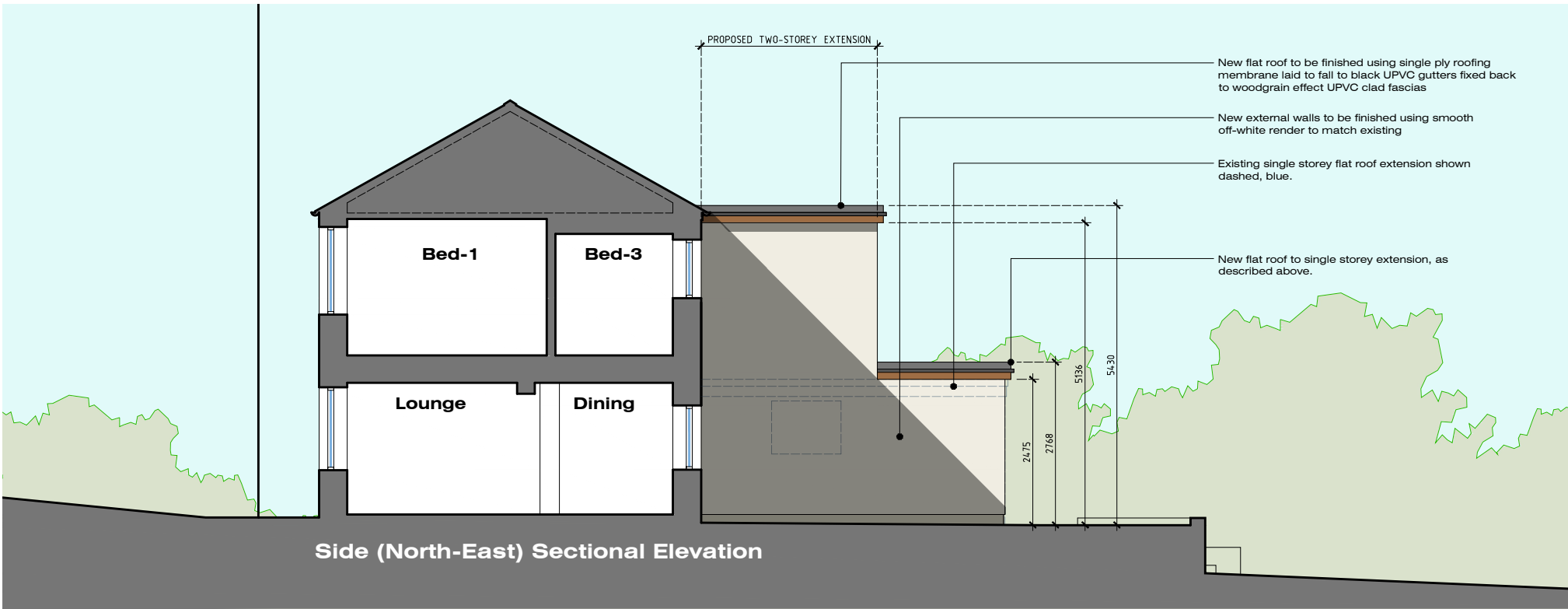

Rev-A: Size of first floor extension reduced to 3.0 x 3.42M and issued for comments/ consideration (24.11.22)

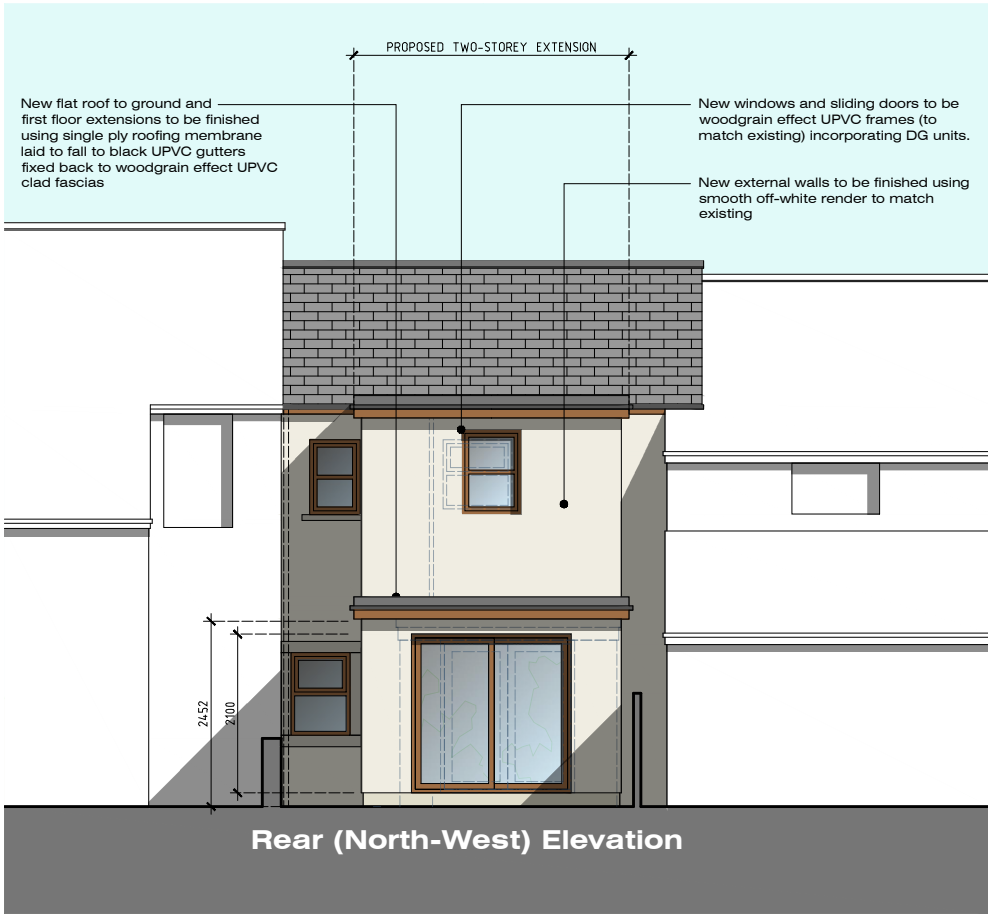
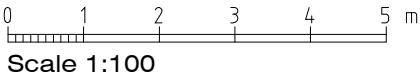

MR & MRS POTTS  
TWO-STOREY REAR EXTNSN  
67 HIGHER ROAD  
LONGRIDGE  
PRESTON  
PR3 3SX

**JM-0239**   **005**  
**PROPOSED ELEVATIONS  
& TYPICAL SECTION**

**Rev-A**  
Date: 05.07.22  
Drawn By: JM  
Scale: 1:200/100  
Paper Size: A3

**MONKS-ARCHITECTURAL-DESIGN**  
25 BIRCHFIELD DRIVE - LONGRIDGE- PRESTON - PR3 3HP