

DO NOT SCALE - IF IN DOUBT ASK

GENERAL NOTES
THIS DRAWING IS TO BE READ IN CONJUNCTION WITH ALL RELEVANT PARTINGTON & ASSOCIATES', ARCHITECTS, SERVICE ENGINEERS AND SUBCONTRACTOR DRAWINGS.

REVIEW ALL DRAWINGS AND REPORT ANY DISCREPANCIES TO PARTINGTON & ASSOCIATES' PRIOR TO COMMENCEMENT.

ALL WORK IS TO COMPLY WITH ALL RELEVANT HEALTH AND SAFETY LEGISLATION AND REGULATIONS

DO NOT SCALE FROM THIS DRAWING. ALL DIMENSIONS AND LEVELS INCLUDING ANY ABUTMENT TO EXISTING STRUCTURES TO BE CHECKED ON SITE PRIOR TO COMMENCEMENT.

WORK FROM FIGURED DIMENSIONS ONLY.

THE CONTRACTOR SHALL PROVIDE ALL THE NECESSARY TEMPORARY WORKS AND TO ENSURE OVERALL STABILITY OF THE BUILDING DURING THE CONSTRUCTION PERIOD.

ASSUMPTIONS NOTED ON THIS DRAWING ARE TO BE CHECKED AND CONFIRMED. IF FOUND TO BE DIFFERENT ENGINEER SHOULD BE INFORMED TO CONFIRM ADEQUACY OF THE DESIGN.

NO DEVIATION FROM DETAILS SHOWN ON THIS DRAWING IS ALLOWED WITHOUT PARTINGTON & ASSOCIATES' PRIOR PERMISSION IN WRITING.

ALL WORK IS TO BE CARRIED OUT IN ACCORDANCE WITH THE RELEVANT SPECIFICATIONS ISSUED BY PARTINGTON & ASSOCIATES', BRITISH STANDARD CODES OF PRACTICE, STATUTORY REQUIREMENTS AND THE CONTRACT DOCUMENTS.

STEELWORK NOTES

THE CONTRACTOR SHALL MAKE ALL NECESSARY ALLOWANCES FOR CONSTRUCTION TOLERANCES BETWEEN CONCRETE & STEEL

ALL STEEL TO BE GRADE S355 TO BS EN 10025 UNLESS NOTED OTHERWISE

ALL BOLTS SHALL BE GRADE 8.8, MINIMUM TWO BOLTS FOR CONNECTION

ALL WELDS TO BE 6 CONTINUOUS FW (U.N.O)

ALL LOADS ARE FACTORED IN ACCORDANCE WITH BS 5950 : PART 1 (U.N.O)

FIRE PROTECTION AND FINISHES TO ARCHITECTS DETAILS

ALL STEELWORK TO BE MANUFACTURED BY A CE MARKED STEELWORK FABRICATOR WHO HAS OBTAINED A MINIMUM EXECUTION CLASS EQUAL TO THAT REQUIRED FOR THE PROJECT. ALL SUPPORTING QUALIFICATIONS TO BE PROVIDED PRIOR TO FABRICATION

ALL STEELWORK TO BE CE MARKED PRIOR TO DELIVERY AND SHOULD MEET THE FOLLOWING EXECUTION CLASS IN ACCORDANCE WITH BS EN 1090-2 EXECUTION CLASS = EXC2

ALL DIMENSIONS TO BE CHECKED BY FABRICATOR PRIOR TO ERECTION OF STEELWORK.

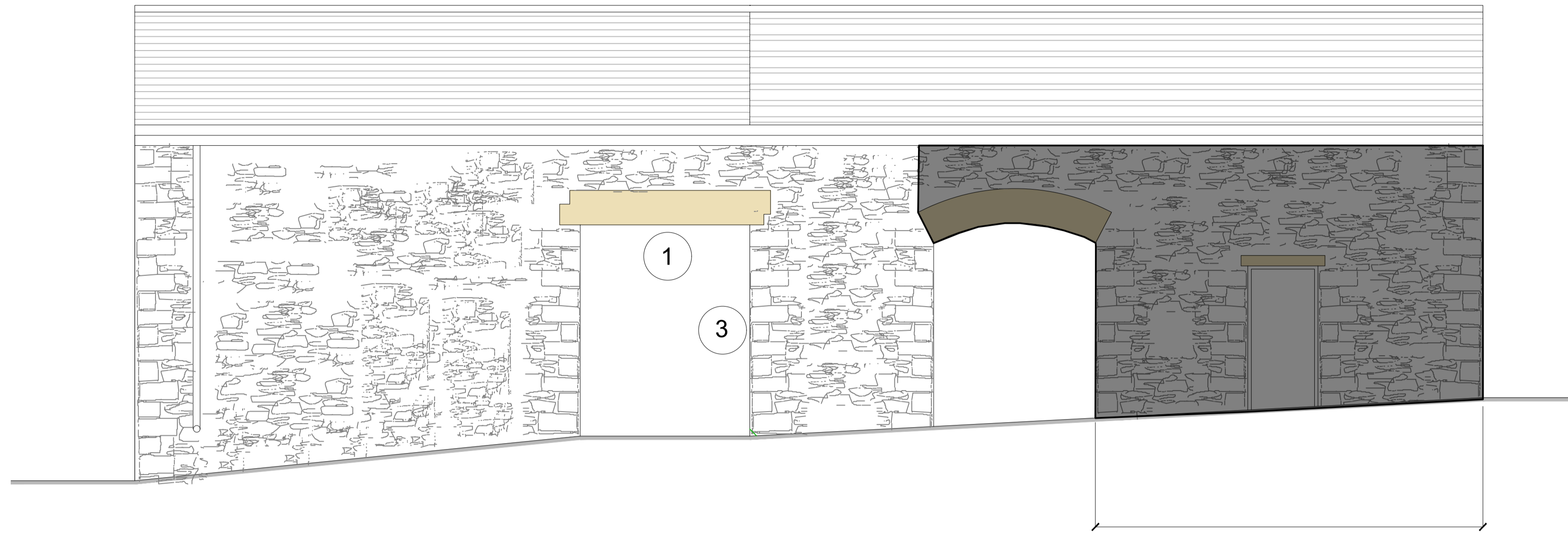

ELEVATION A
(Scale 1:50)

SECTION OF EXISTING WALL TO BE DEMOLISHED FULL HEIGHT AND RE-BUILT OFF NEW CONCRETE STRIP FOUNDATION TO BE FORMED IN NATURAL GROUND CAPABLE OF SUPPORTING 100 kN/m²

TOP SECTION OF WALL TO BE TAKEN DOWN AND RE-BUILT - SEE GENERAL NOTES APPROXIMATE EXTENT OF REBUILD SHOWN HATCHED TO BE CONFIRMED ON SITE WITH ENGINEER AND CONTRACTOR

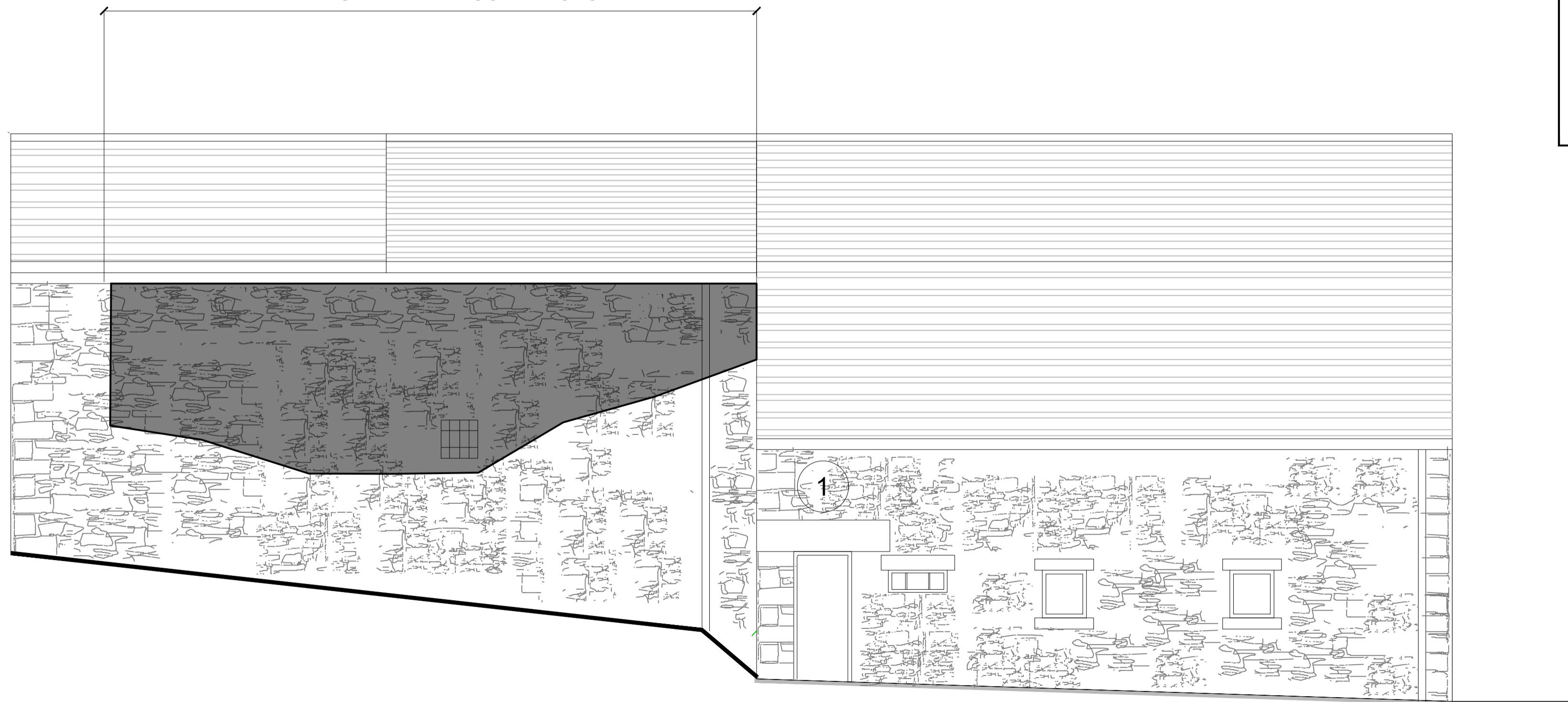

ELEVATION C
(Scale 1:50)

- 1 CAREFULLY REMOVE + REPLACE EXISTING INTERNAL TIMBER LINTEL. REPLACE WITH NEW TREATED TIMBER
- 2 LOCALLY REBUILD TOP COURSES OF EXISTING AT EAVES LEVEL WITH SUITABLE LIME MORTAR - SEE GENERAL NOTES.
- 3 REMOVE EXISTING STONES (EVERY 4TH COURSE) TO EITHER SIDE OF CRACK AND RELAY TO BRIDGE THE GAP. PROVIDE HELIFIX BARS (8mm) @ 450mm VERT' CTRS BARS TO EXTEND MIN 500mm EITHER SIDE OF CRACK . REPAIR TO BE CARRIES OUT INTERNALLY & EXTERNALLY - DO NOT CARRY OUT REPAIR SIMULTANEOUSLY. EXTERNAL SKIN TO BE REPAIRED + STABILIZED PRIOR TO COMMENCEMENT OF INTERNAL REPAIR.

**PRELIMINARY ISSUE
FOR TENDER PURPOSES ONLY**

Revision	By	Check	Date	Description
 Partington & Associates Limited Structural Design Consultants 13 Gillibrand Street Chorley Lancashire PR7 2EJ Tel: (01257) 249882 / 249863 e-mail: info@partington-associates.com www.partington-associates.com				
Client	SUNDERLAND PEACOCK & ASSOCIATES LTD			Scale @A1 1:50
Project	BARN 'Z' DINKLING GREEN FARM WHITEWELL, BB7 3BN			Date AUG 2021
Title	PROPOSED REMEDIAL WORKS - ELEVATIONS			Drawn SB
Job No.	4662-21	Dwg No.	02	Check DT
Rev.	-	Approved	DO	