

Materials

- Walls:**
- Timber boarding
 - Concrete panels
 - Timber sliding doors
- Roof:**
- Fibre cement roof sheets
 - Clear perspex roof lights

West
Elevation
1:100

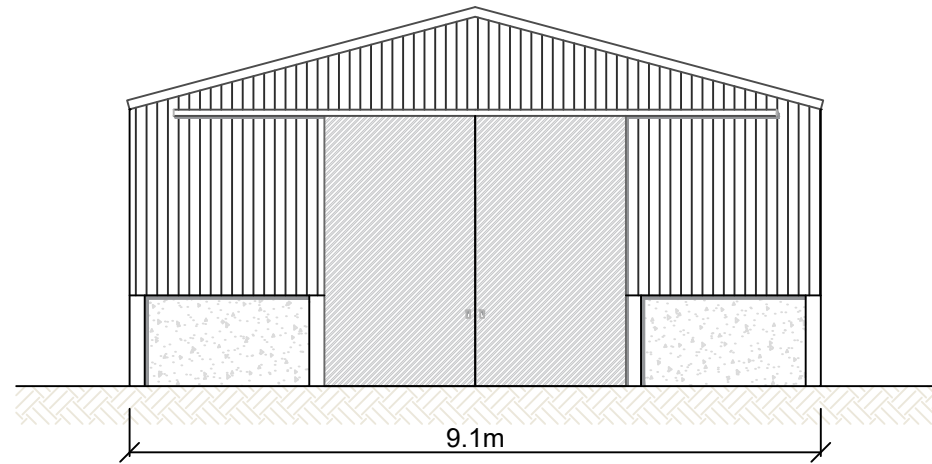

East
Elevation
1:100

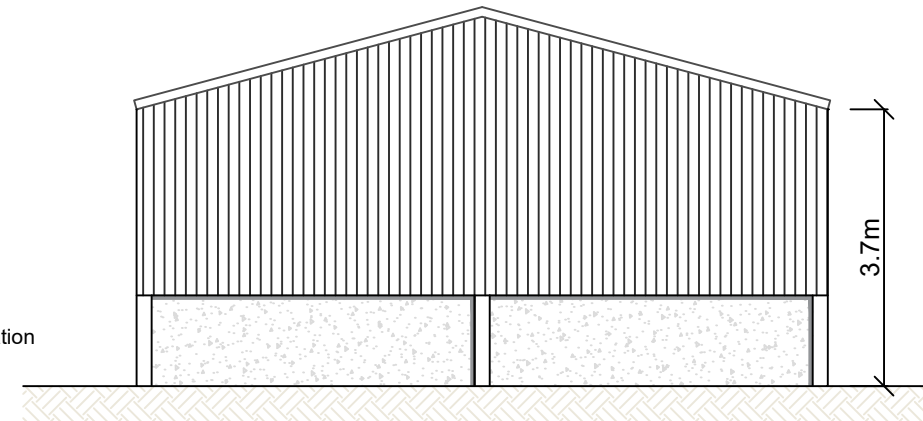

North &
South
Elevation
1:100

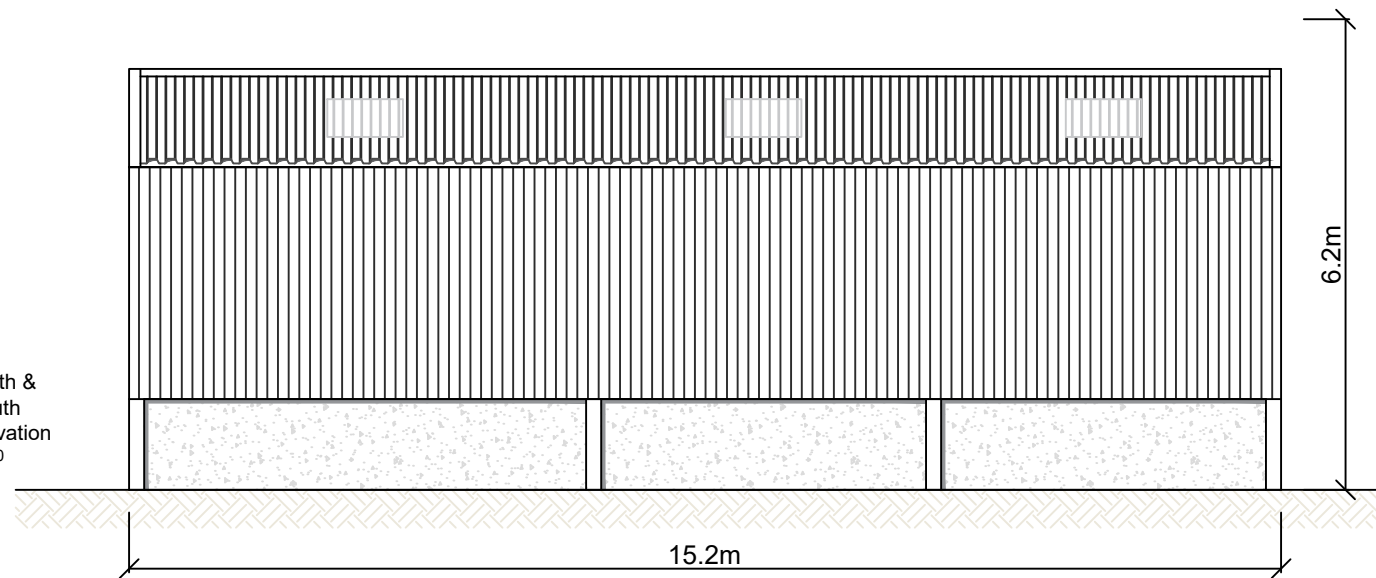

Floor Plan
1:200

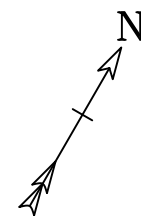
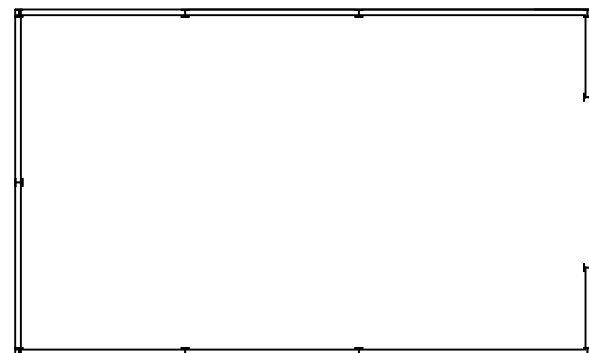

Roof Plan
1:200

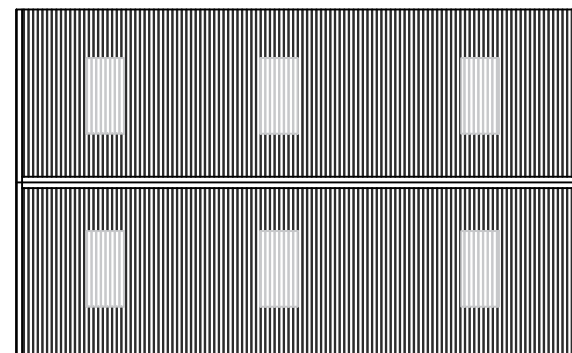

Dwg No.: TS379-1

Revision:

Client: C Smith

Project: Agricultural Building

Title: Plans

Date: 05 August 2022

Drawn by: T Simpkins

