

Drawing under review Do not use for construction

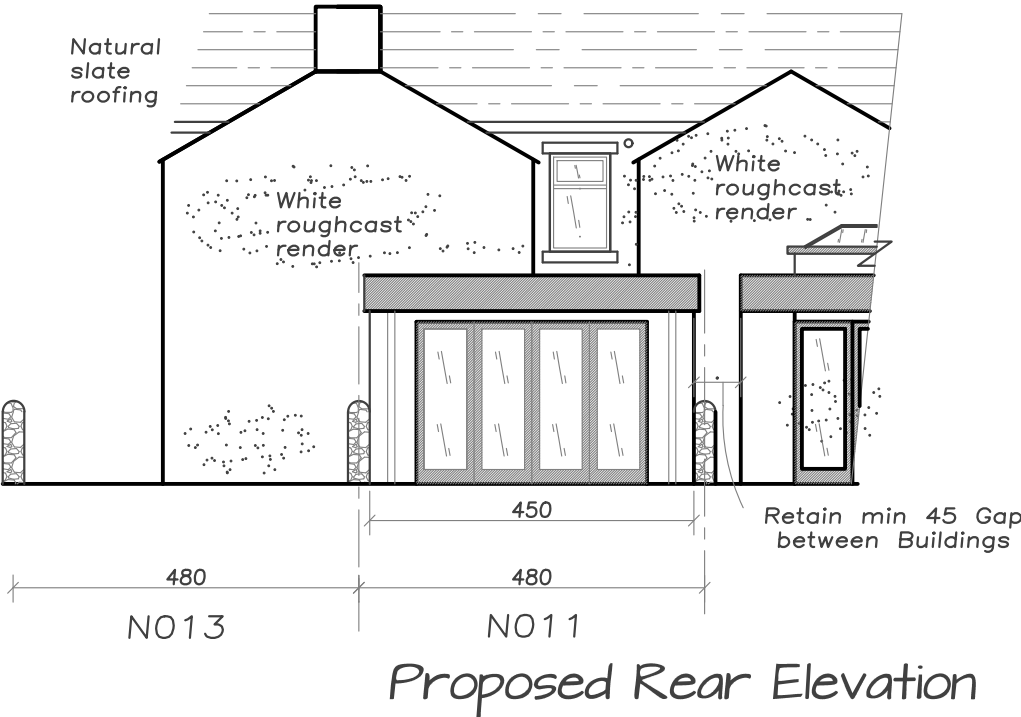

Typical Construction Details  
All New walls from Stranlite Fibrelite concrete blocks Externally rendered with K rend white roughcast to match existing.  
Doors and windows from aluminium double glazed units. Powder coated dark grey  
New flat roof from GRP roofing laid to falls to concealed gutter behind front fascia. Self colour White with Velux "Vario" walk on glass roof lights 2100x900 over habitable areas with GGU CK04 to shower room on 150 kerbs to manufacturers details  
Form fascia from supalux board Painted mid grey to match doors and windows.  
Modify existing drainage system with pipework. form new chamber with bolt down cover at junction with existing combined sewer.  
  
NB Party wall agreements with neighbours to be obtained before starting any work on site. All of the new construction is to be within the site boundary of No11

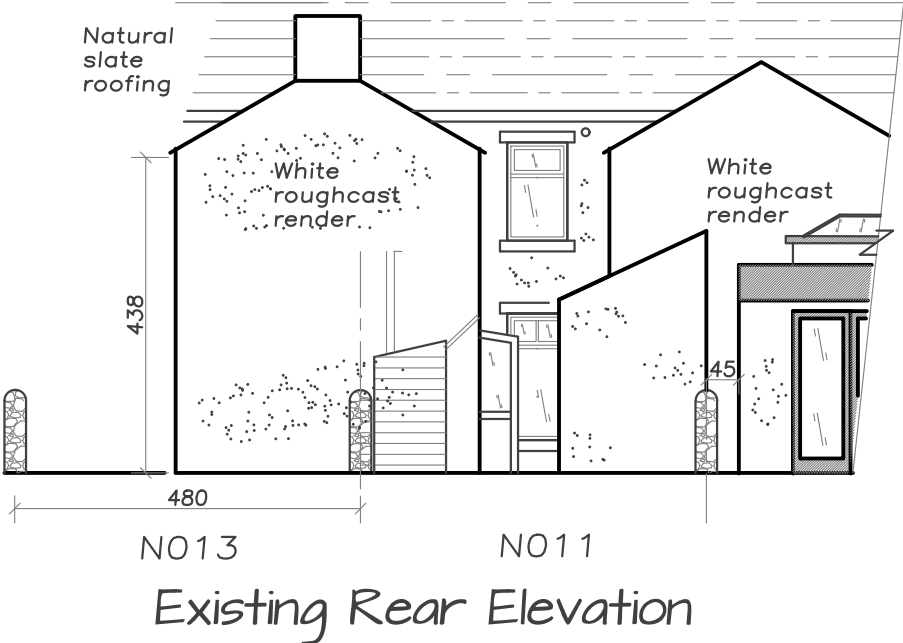
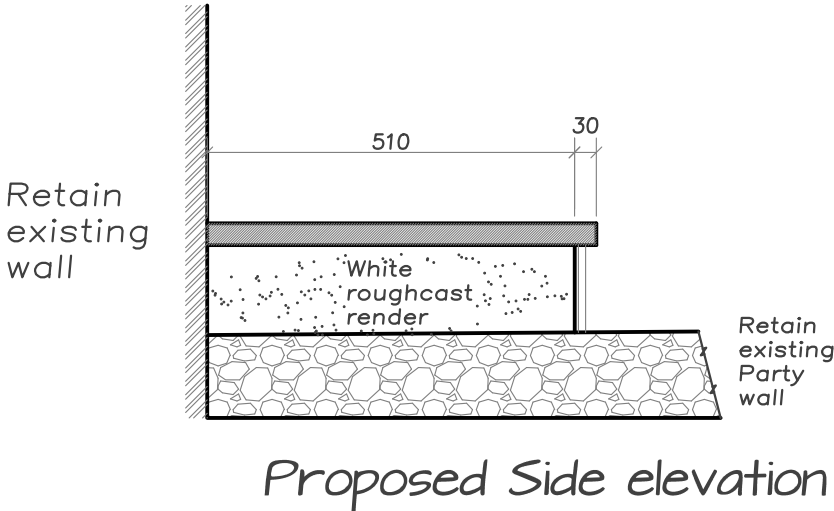

Rev B 16/9/22 No 9 bulding details added				
Rev A 8/9/22 Boundary details added				
Client	Ms Jessica Stott			
Site	11Victoria St. Clitheroe BB7 1EL			
Project	Kitchen extension to rear of existing dwelling house			
<b>Calder Design Associates</b>				
2 TOP ROW,SABDEN,CLITHEROE,LANCS. BB79HL				
Tel 01282 771907, E-mail mail@calder-design.com				
Title Elevations	Drawn	P.Lord	Drawing No 120:1:2	Rev B
	Date	26:09:22		
	Scale	1:100@A3		

