

EXISTING NORTH EAST ELEVATION (1 : 100)

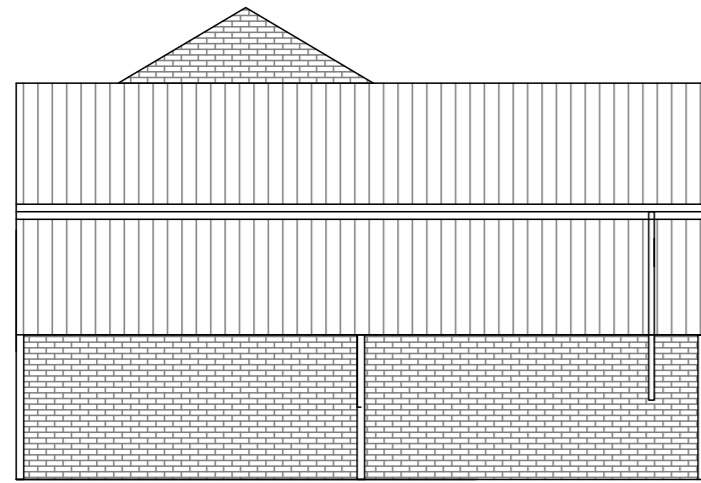

EXISTING NORTH WEST ELEVATION (1 : 100)

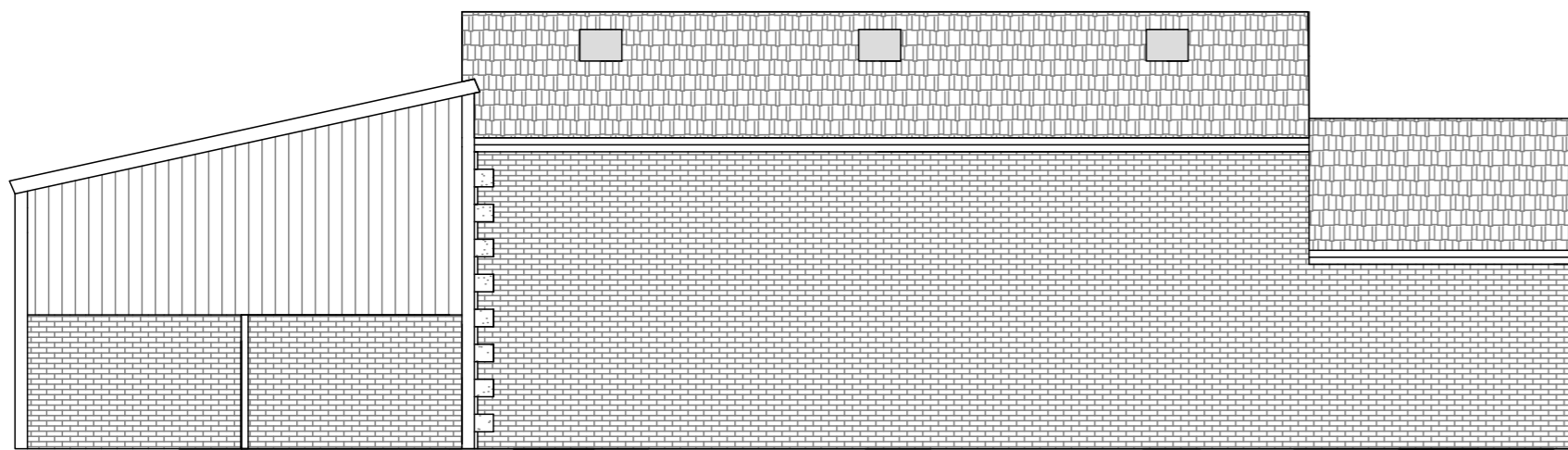

EXISTING SOUTH WEST ELEVATION (1 : 100)

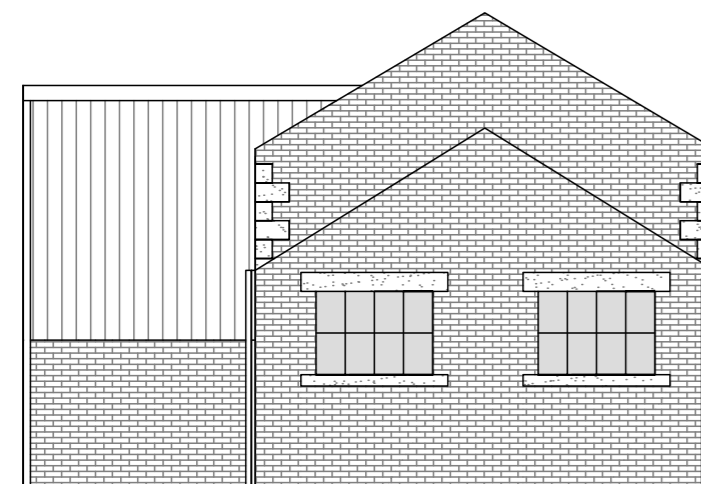

EXISTING SOUTH EAST ELEVATION (1 : 100)

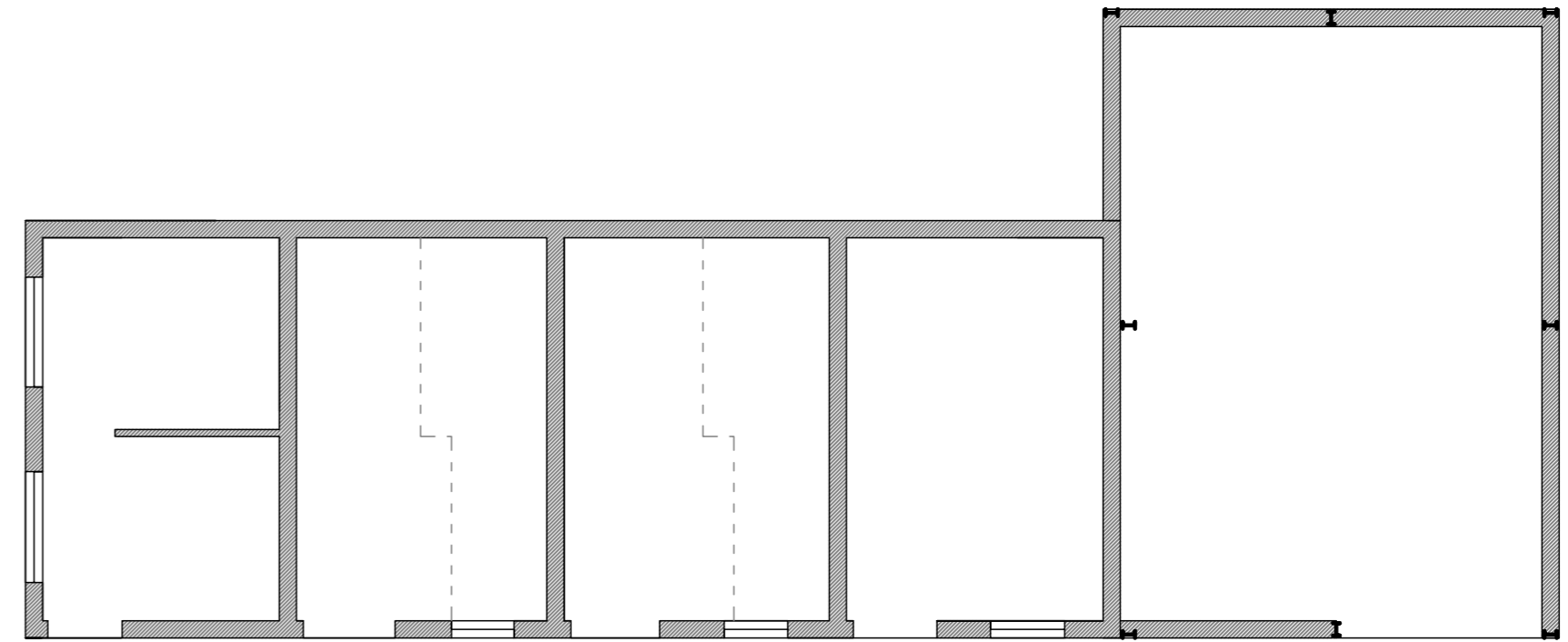

EXISTING GROUND FLOOR LAYOUT PLAN (1 : 100)

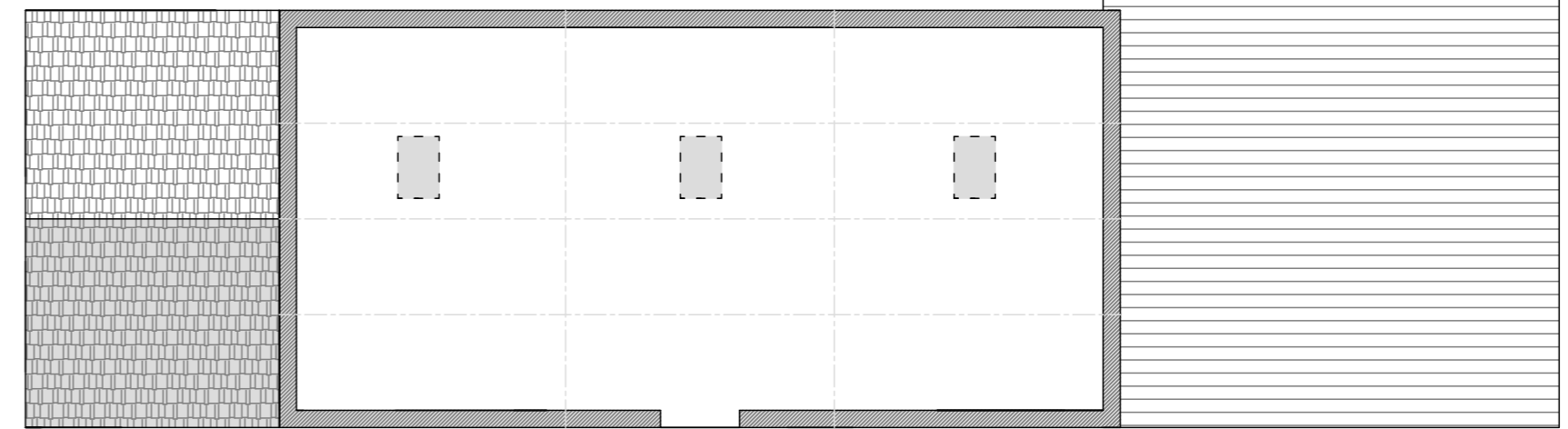

EXISTING FIRST FLOOR LAYOUT PLAN (1 : 100)

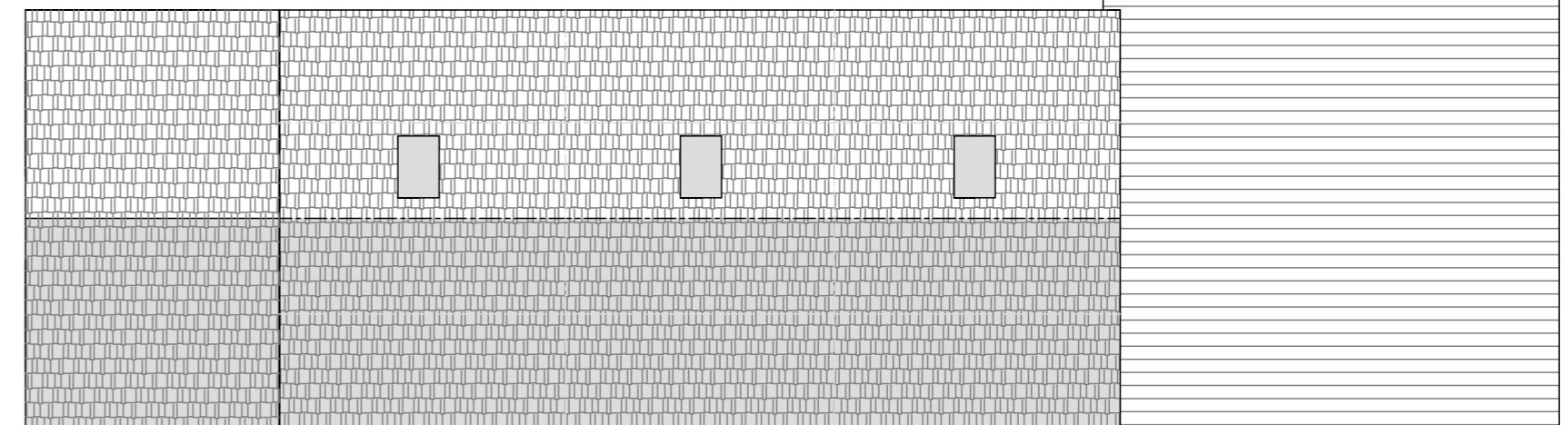

EXISTING FIRST FLOOR LAYOUT PLAN (1 : 100)

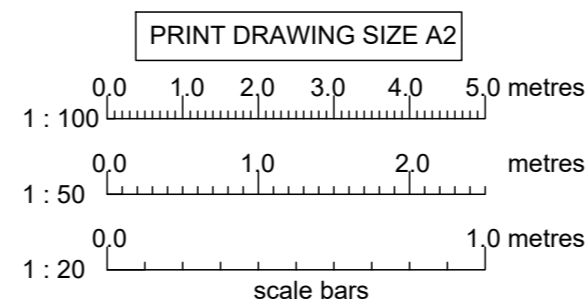

NOTES :

- DO NOT SCALE FROM THIS DRAWING. Check dimensions on site or refer to Architect/Engineer. IF IN DOUBT - ASK. If this Drawing is printed or reproduced in any format, scales may differ significantly from those shown.
- This Drawing to be read in conjunction with : Architect Drawings No. RSCE Drawings No. manufacturers instructions and specifications and current European and British Standards and Codes of Practice
- Structural Steelwork grade S275. Fabricated Steelwork to BS EN1090 Execution Class EXC2. Structural Steelwork exposed to external atmosphere, aggressive environment, or embedded/bearing within external masonry, etc. to be hot dip galvanised. Structural Steelwork entirely within internal dry and non-aggressive environment is to be delivered to site primed and additional site coat of suitable and compatible zinc rich corrosion protective paint. 1/2 hour fire protection to all Structural Steelwork using fireline board.
- Structural Timberwork grade C24 and vac vac preservative treated, unless noted otherwise.

Rev	Date	height dimensions added
A	12/ 09/ 22	
RSCE Consulting Engineers <small>Consulting Civil, Structural and Geotechnical Engineers</small> 55 Garstang Road, Preston, Lancs. PR1 1LB tel. 01772 250163 Principal : R. Sparks B.Eng., M.Eng., C.Eng., MICE		
Project	THORNLEY - KNOTT FARM, CHIPPING ROAD PR3 2TB	
Drawing Title	KNOTT FARM BARN PROPOSED CONVERSION TO SINGLE DWELLING EXISTING PLANS AND ELEVATIONS	
Scale As Shown	Date 13/ 07/ 20	Drawing No. 3526-003
		Rev. A 12/ 09/ 22