

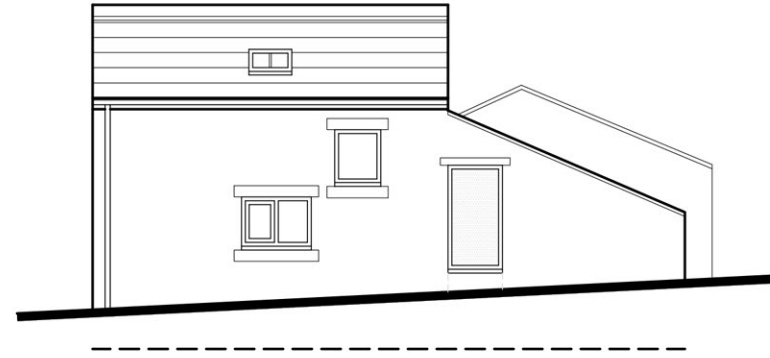

**FRONT
NORTH-WEST**

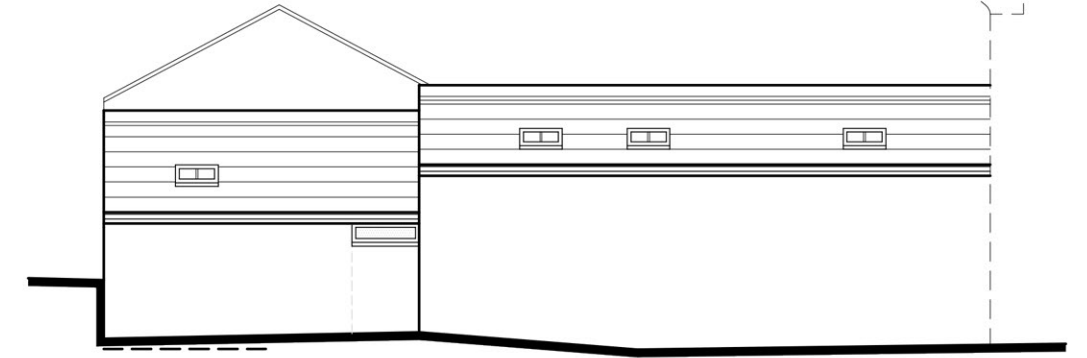

**SIDE (R)
SOUTH-WEST**



**REAR
SOUTH-EAST**

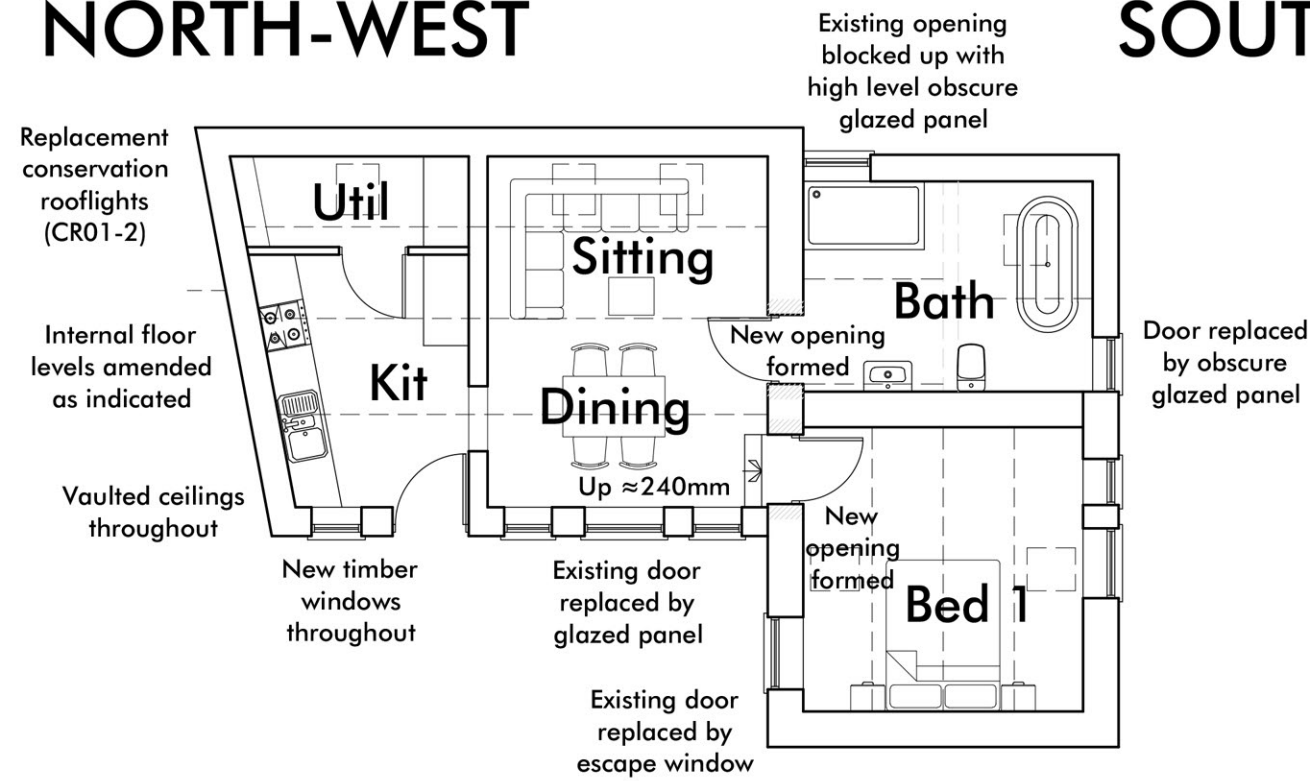

GROUND FLOOR PLAN

FLOOR AREA
Ground Floor: 59.30m² / 638ft²

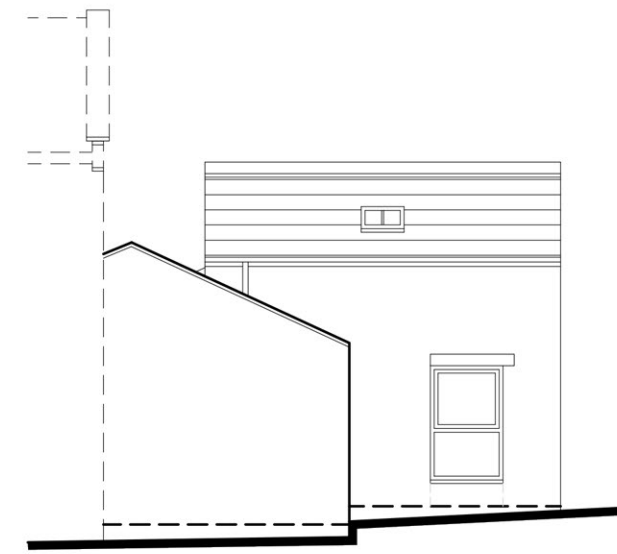
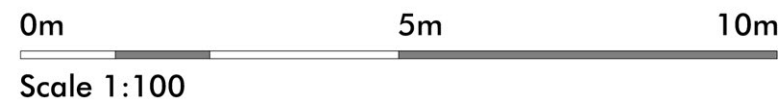

**SIDE (L)
NORTH-EAST**

Revision Notes:

A: Rooflights amended to reflect existing number & positioning

CLIENT	Baker, Peter				
PROJECT	Proposed Conversion of Existing Buildings to Ancillary Accommodation at Crow Trees Barn, Crow Trees Brow, Chatburn, Clitheroe, Lancashire, BB7 4AA				
DRAWING	Proposed Floor Plans & Elevations				
DRAWN	JAL	DATE	05/05/22	NUMBER	22/018/P02
SCALE	1:100	SHEET	A3	REVISION	A



213 Preston Road, Whittle-le-Woods, Chorley, Lancashire, PR6 7PS
Telephone: 01257 261555 | Website: www.lmparchitects.co.uk
Trading name of Lawson Margerison Practice Ltd. Registered in England and Wales No. 5597973 ©