

**FRONT
NORTH-WEST**

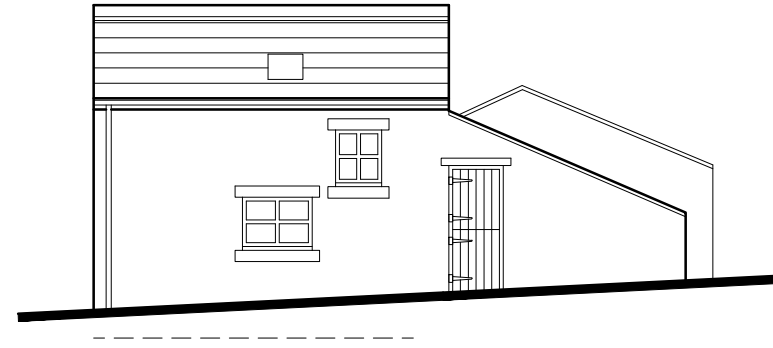

**SIDE (R)
SOUTH-WEST**

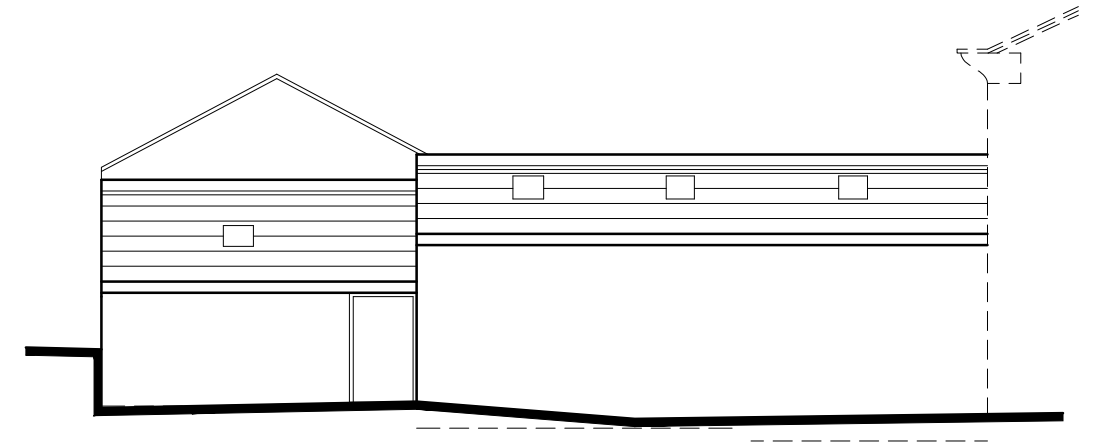

**REAR
SOUTH-EAST**

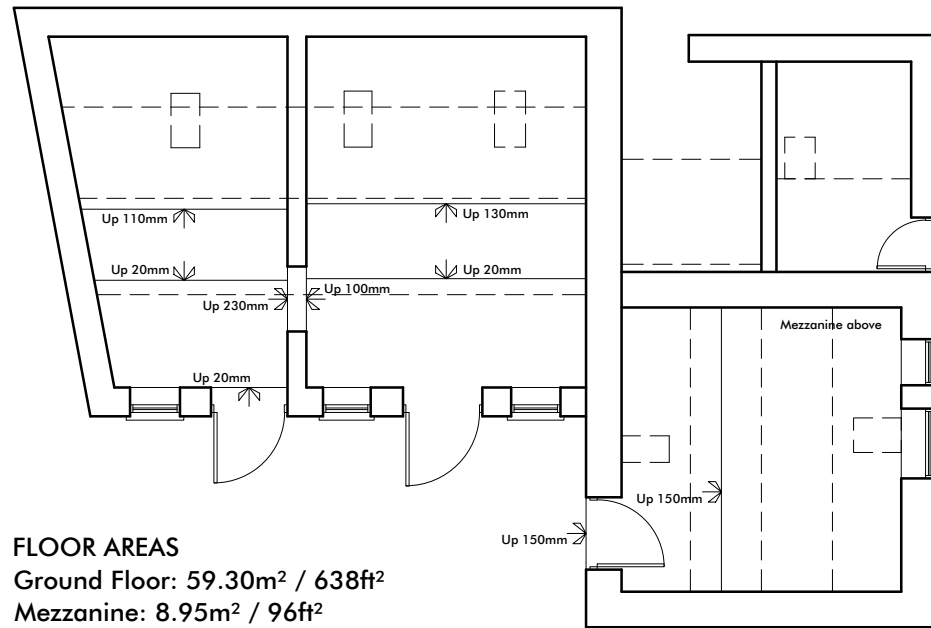

FLOOR AREAS
 Ground Floor: 59.30m² / 638ft²
 Mezzanine: 8.95m² / 96ft²
 Total: 68.25m² / 734ft²

GROUND FLOOR PLAN

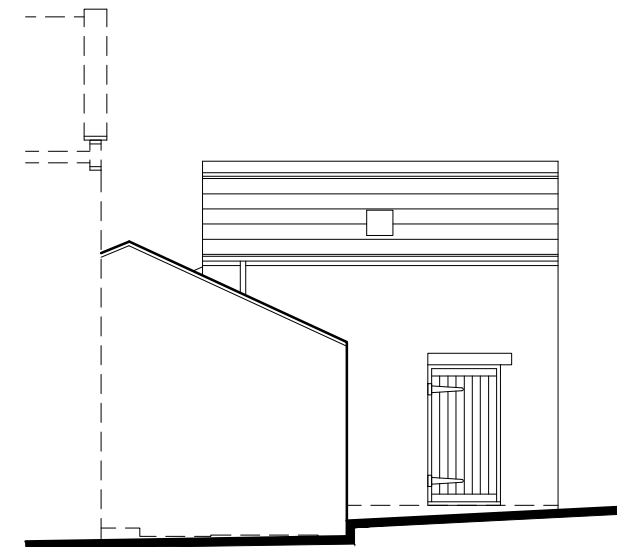

**SIDE (L)
NORTH-EAST**

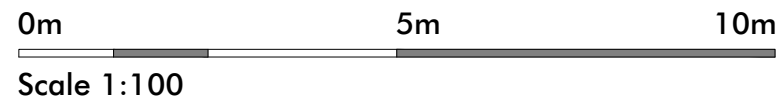

Revision Notes:

CLIENT	Baker, Peter				
PROJECT	Proposed Conversion of Existing Buildings to Ancillary Accommodation at Crow Trees Barn, Crow Trees Brow, Chatburn, Clitheroe, Lancashire, BB7 4AA				
DRAWING	Existing Floor Plans & Elevations				
DRAWN	JAL	DATE	02/05/22	NUMBER	22/018/E01
SCALE	1:100	SHEET	A3	REVISION	-



213 Preston Road, Whittle-le-Woods, Chorley, Lancashire, PR6 7PS
 Telephone: 01257 261555 | Website: www.lmparchitects.co.uk
 Trading name of Lawson Margerison Practice Ltd. Registered in England and Wales No. 5597973 ©