

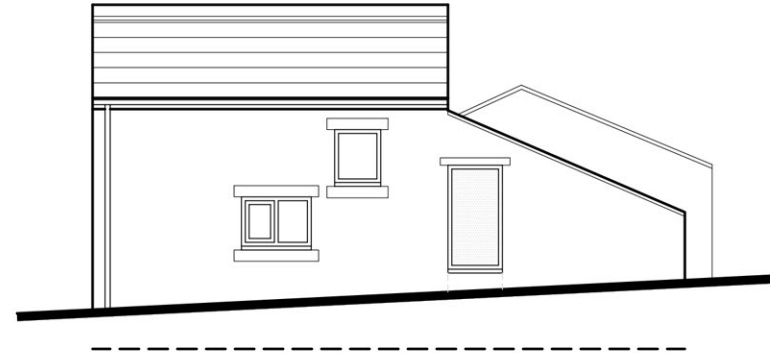

**FRONT
NORTH-WEST**

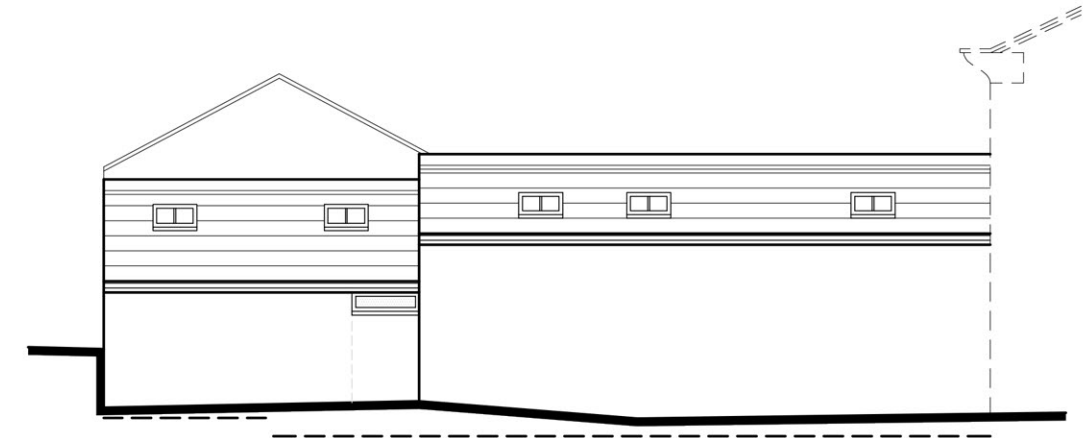

**SIDE (R)
SOUTH-WEST**



**REAR
SOUTH-EAST**

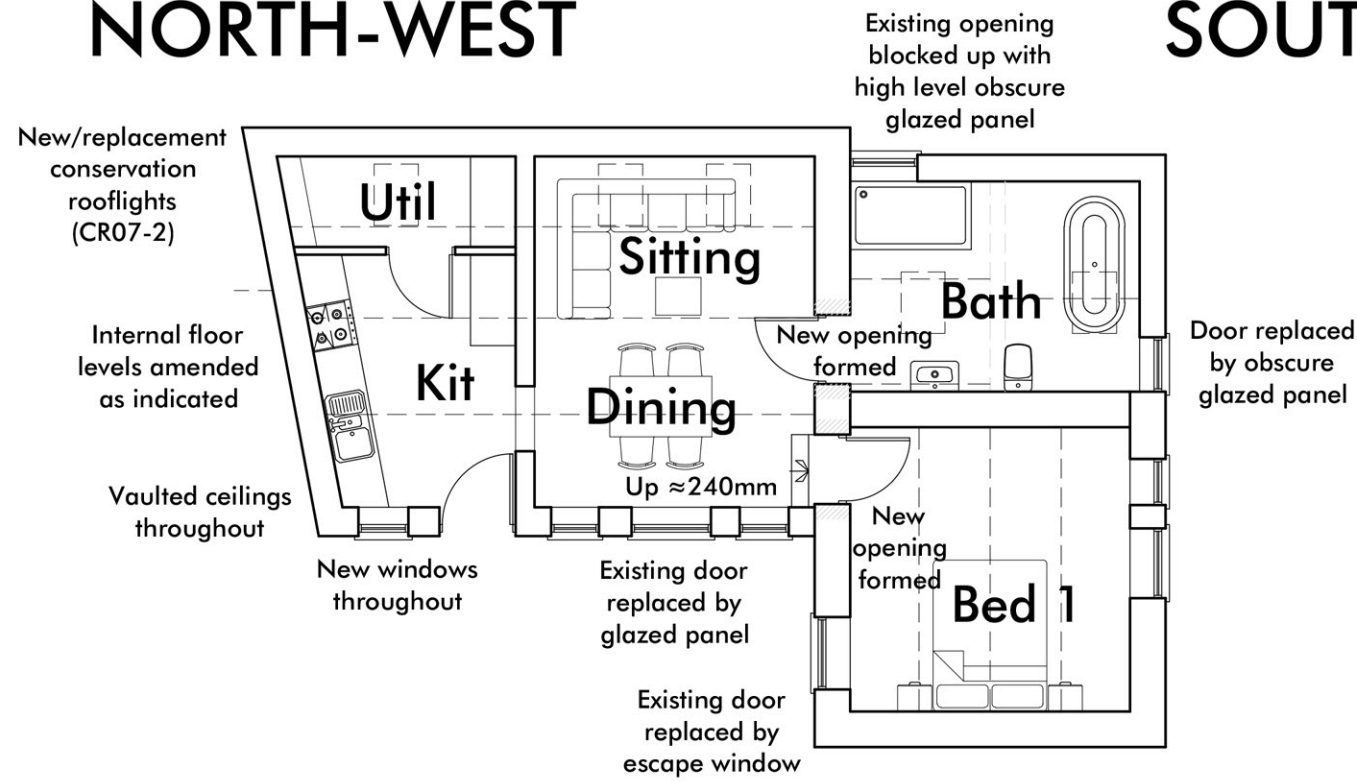

GROUND FLOOR PLAN

FLOOR AREA
Ground Floor: 59.30m² / 638ft²

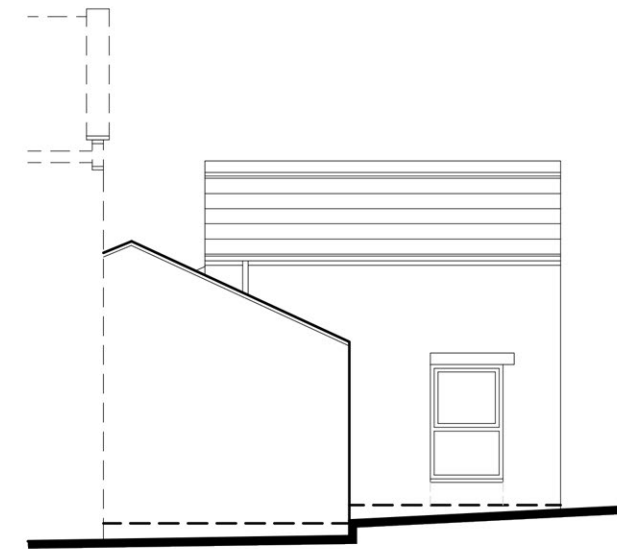
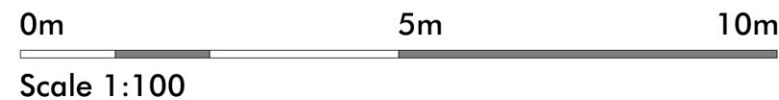

**SIDE (L)
NORTH-EAST**

Revision Notes:

| | | | | | |
|---------|---|-------|----------|----------|------------|
| CLIENT | Baker, Peter | | | | |
| PROJECT | Proposed Conversion of Existing Buildings to Ancillary Accommodation at Crow Trees Barn, Crow Trees Brow, Chatburn, Clitheroe, Lancashire, BB7 4AA | | | | |
| DRAWING | Proposed Floor Plans & Elevations | | | | |
| DRAWN | JAL | DATE | 05/05/22 | NUMBER | 22/018/P02 |
| SCALE | 1:100 | SHEET | A3 | REVISION | - |



213 Preston Road, Whittle-le-Woods, Chorley, Lancashire, PR6 7PS
Telephone: 01257 261555 | Website: www.lmparchitects.co.uk
Trading name of Lawson Margerison Practice Ltd. Registered in England and Wales No. 5597973 ©