

EXISTING SECTION AA

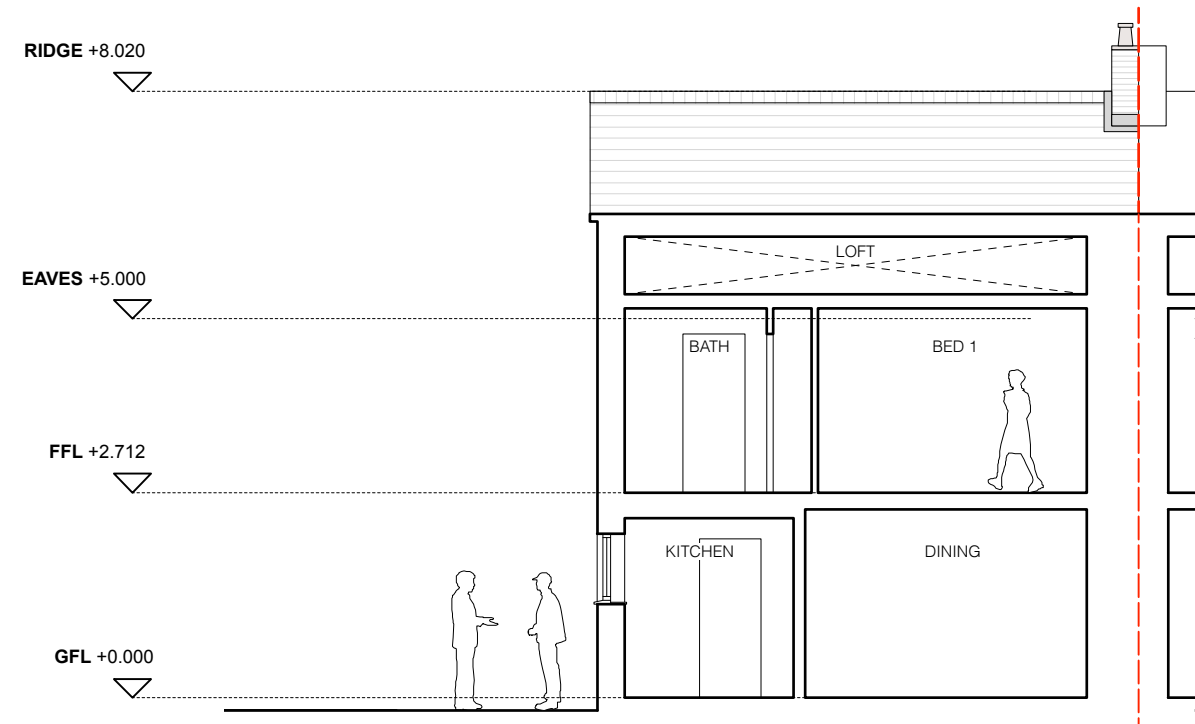

EXISTING SECTION BB



EXISTING SECTION CC

EXISTING SECTIONS: 1:100 @ A3

EXISTING MATERIALS KEY:

1. Existing tiled roof
2. Flat asphalt roof
3. UPVC fascias & rainwater goods (black)
4. Painted masonry wall (off white)
5. Natural stone walls (buff sandstone)
6. UPVC double glazed window (white frames & clear glass u.n.o.)
7. UPVC double glazed door (white frames & clear glass u.n.o.)
8. UPVC entrance door (white)
9. Up & over garage door (stained timber)

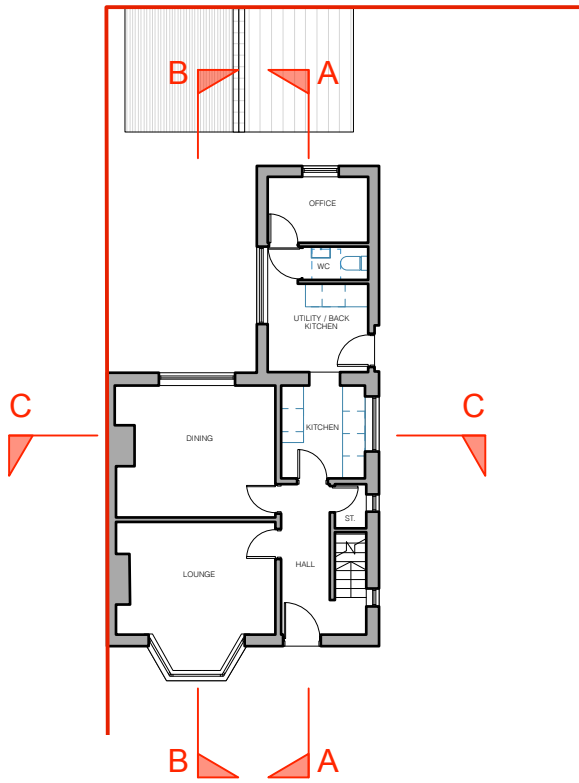

KEY PLAN  
(GROUND FLOOR): N.T.S.

<div>0m12345m</div> <div></div>					<p><b>NOTES:</b></p> <p>To be read in conjunction with relevant Architect's and Structural Engineer's information</p> <p>Do not scale from this drawing, work to stated dimensions only. All dimensions in millimetres unless stated otherwise.</p> <p>All dimensions and levels to be checked on site. All discrepancies to be reported to the Project Manager / Architect before proceeding work.</p>										<p>PROJECT: 23 Clitheroe Road, Whalley, BB7 9AA</p> <p>CLIENT: John Trickett</p> <p>TITLE: <b>EXISTING SECTIONS</b></p> <p>DRG NO: A054_CRW_005</p> <p>REV: -SCALE: 1:100 @ A3</p> <p>STATUS: Planning</p>					<p><b>PAUL HUGHES ARCHITECTS</b></p> <p>a. 10 Mersey Road, Sale, M33 6HN t. 07807 917 012 e. paul@paulhughesarchitects.co.uk</p>																																																																																																																																																																																																																																																																																																																																																																																																																																																																																																																																																																																																																																																																																																																																																																																																																																																																																																																																																																																																																																																																																																																																																																																																																																																																																																																																																																																																																																																																																																																																																																																																																																																																																																																																																																																																																																																																																																																																																																																																																																																																																																																																																																																																																																																																																																																																																																																																																																																																																																																																																																																																																																																																																																																																																																			
© Copyright Paul Hughes Architects 2022																																																																																																																																																																																																																																																																																																																																																																																																																																																																																																																																																																																																																																																																																																																																																																																																																																																																																																																																																																																																																																																																																																																																																																																																																																																																																																																																																																																																																																																																																																																																																																																																																																																																																																																																																																																																																																																																																																																																																																																																																																																																																																																																																																																																																																																																																																																																																																																																																																																																																																																																																																																																																																																																																																																																																																																			</				