

PROPOSED FRONT CONTEXT ELEVATION - CLITHEROE ROAD

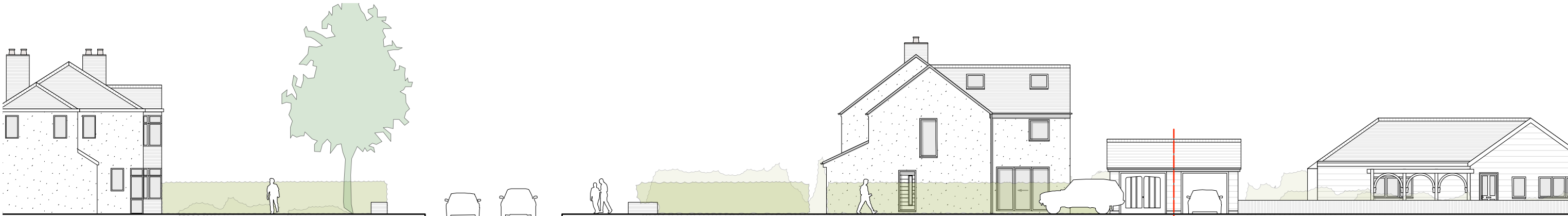

PROPOSED SIDE CONTEXT ELEVATION - HAYHURST ROAD



PROPOSED CONTEXT ELEVATIONS: 1:200 @ A3

<div>0m246810m</div> <div>© Copyright Paul Hughes Architects 2022</div>			<div>NOTES:</div> <div>To be read in conjunction with relevant Architect's and Structural Engineer's information</div> <div>Do not scale from this drawing, work to stated dimensions only. All dimensions in millimetres unless stated otherwise.</div> <div>All dimensions and levels to be checked on site. All discrepancies to be reported to the Project Manager / Architect before proceeding work.</div>			<table><tr><td></td><td></td><td></td></tr><tr><td>REV:</td><td>DATE:</td><td>NOTES:</td></tr></table>						REV:	DATE:	NOTES:	<table><tr><td>PROJECT:</td><td colspan="2">23 Clitheroe Road, Whalley, BB7 9AA</td></tr><tr><td>CLIENT:</td><td colspan="2">John Trickett</td></tr><tr><td>TITLE:</td><td colspan="2">PROPOSED CONTEXT ELEVATIONS</td></tr><tr><td>DRG NO:</td><td colspan="2">A054_CRW_015</td></tr><tr><td>REV:</td><td>-</td><td>1:200 @ A3</td></tr><tr><td>STATUS:</td><td colspan="2">Planning</td></tr><tr><td>DATE:</td><td colspan="2">08.09.2022</td></tr></table>			PROJECT:	23 Clitheroe Road, Whalley, BB7 9AA		CLIENT:	John Trickett		TITLE:	PROPOSED CONTEXT ELEVATIONS		DRG NO:	A054_CRW_015		REV:	-	1:200 @ A3	STATUS:	Planning		DATE:	08.09.2022		<div>PAUL HUGHES ARCHITECTS</div> <div>a. 10 Mersey Road, Sale, M33 6HN t. 07807 917 012 e. paul@paulhughesarchitects.co.uk</div>	
REV:	DATE:	NOTES:																																						
PROJECT:	23 Clitheroe Road, Whalley, BB7 9AA																																							
CLIENT:	John Trickett																																							
TITLE:	PROPOSED CONTEXT ELEVATIONS																																							
DRG NO:	A054_CRW_015																																							
REV:	-	1:200 @ A3																																						
STATUS:	Planning																																							
DATE:	08.09.2022																																							