

Marathon House
The Sidings Business Park
Whalley, BB7 9SE

01254 823 885

www.peterhitchenarchitects.co.uk

NOTES:
MATERIALITY:
Walls - Timber Boarding to match the existing annex
Roof - Natural Slate
Windows - Grey uPVC
Soffits and verge - Grey uPVC to match

NOTE:
Refer to the supporting design and access statement
and the heritage statement

No.	Description	Date

CLIENT:
MATTHEW FROST
THREE MILLSTONES INN,
WEST BRADFORD

PROJECT:
PROPOSED EXTENSION TO
PROVIDE A GUEST
BEDROOM TO THE EXISTING
ANNEX

SHEET:
EXISTING AND PROPOSED
NORTH ELEVATIONS

Project number	PHA/
Date	Issue Date
Drawn by	JS
Checked by	PH

A1.1

Scale	1:50
Sheet size	A1

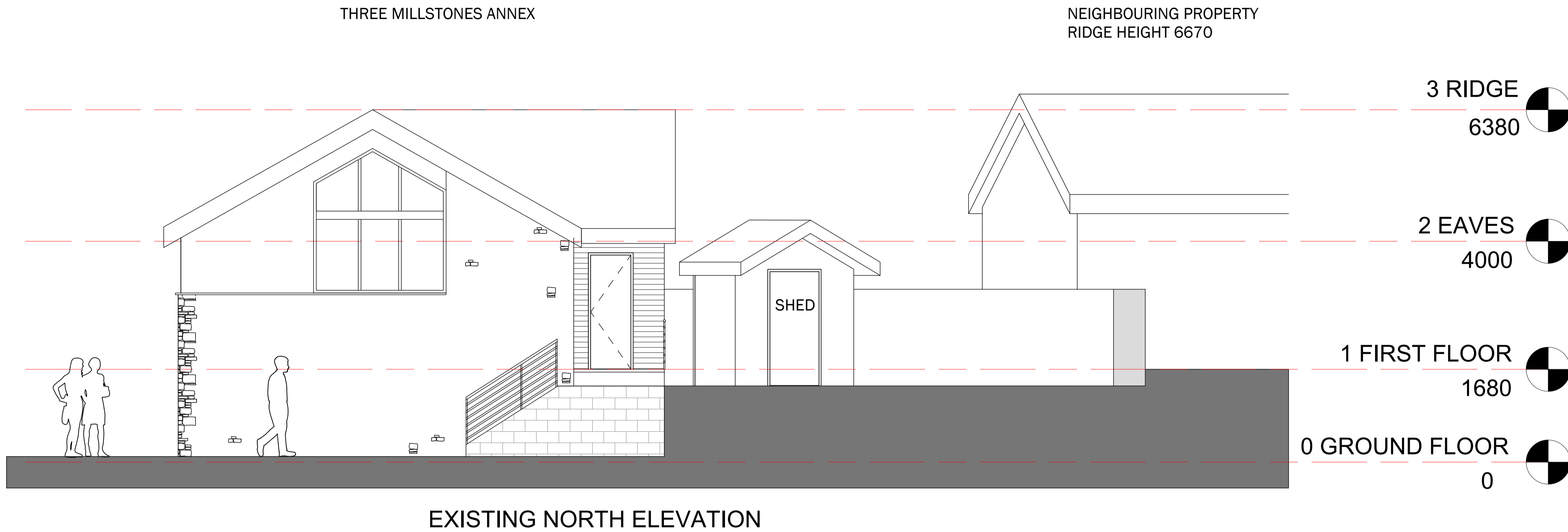

EXISTING NORTH ELEVATION

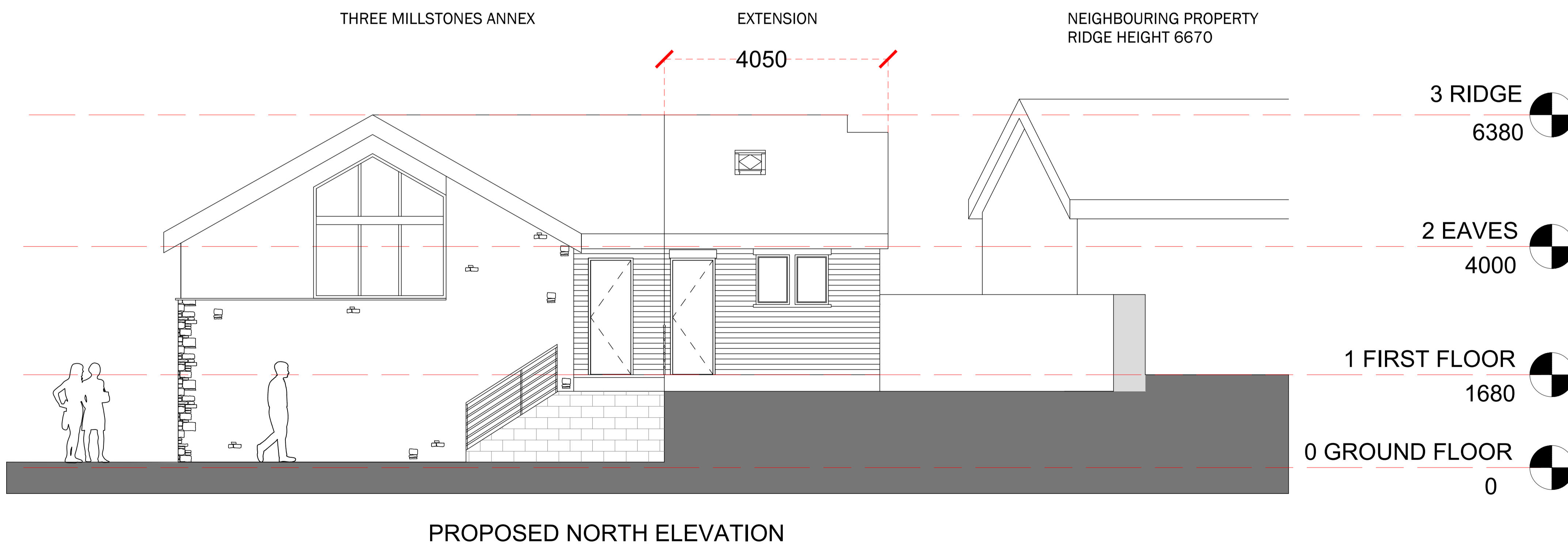

PROPOSED NORTH ELEVATION

Marathon House
The Sidings Business Park
Whalley, BB7 9SE

01254 823 885

www.peterhitchenarchitects.co.uk

NOTES:
MATERIALITY:
Walls - Timber Boarding to match the existing annex
Roof - Natural Slate
Windows - Grey uPVC
Soffits and verge - Grey uPVC to match

NOTE:
Refer to the supporting design and access statement
and the heritage statement

No.	Description	Date

CLIENT:
MATTHEW FROST
THREE MILLSTONES INN,
WEST BRADFORD

PROJECT:
**PROPOSED EXTENSION TO
PROVIDE A GUEST
BEDROOM TO THE EXISTING
ANNEX**

SHEET:
**EXISTING AND PROPOSED
WEST ELEVATIONS**

Project number PHA/

Date Issue Date

Drawn by JS

Checked by PH

A1.1

Scale 1:50

Sheet size A1

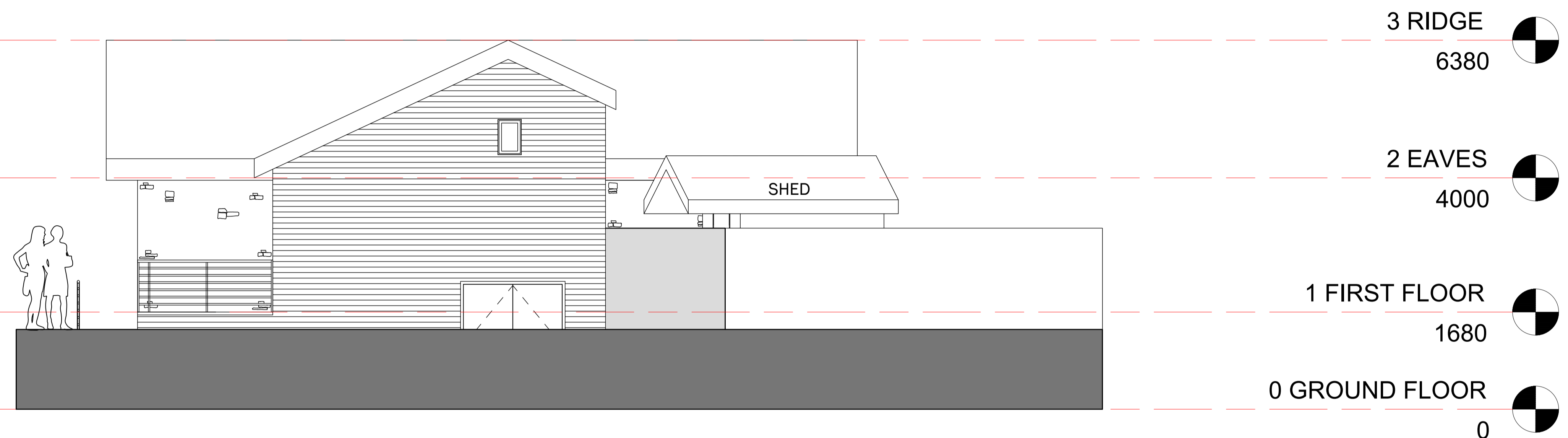

EXISTING WEST ELEVATION

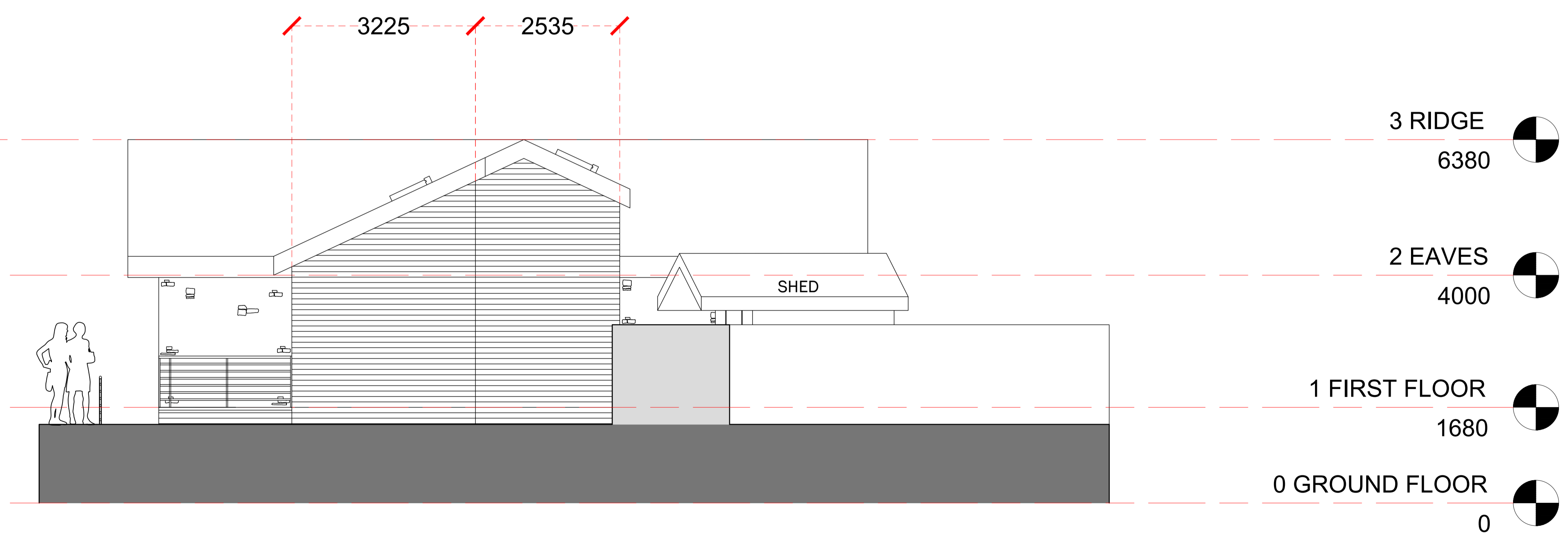

PROPOSED WEST ELEVATION

Marathon House
The Sidings Business Park
Whalley, BB7 9SE

01254 823 885

www.peterhitchenarchitects.co.uk

NOTES:
MATERIALITY:
Walls - Timber Boarding to match the existing annex
Roof - Natural Slate
Windows - Grey uPVC
Soffits and verge - Grey uPVC to match

NOTE:
Refer to the supporting design and access statement
and the heritage statement

No.	Description	Date

CLIENT:
MATTHEW FROST
THREE MILLSTONES INN,
WEST BRADFORD

PROJECT:
PROPOSED EXTENSION TO
PROVIDE A GUEST
BEDROOM TO THE EXISTING
ANNEX

SHEET:
EXISTING AND PROPOSED
SOUTH ELEVATIONS

Project number PHA/

Date Issue Date

Drawn by JS

Checked by PH

A1.1

Scale 1:50

Sheet size A1

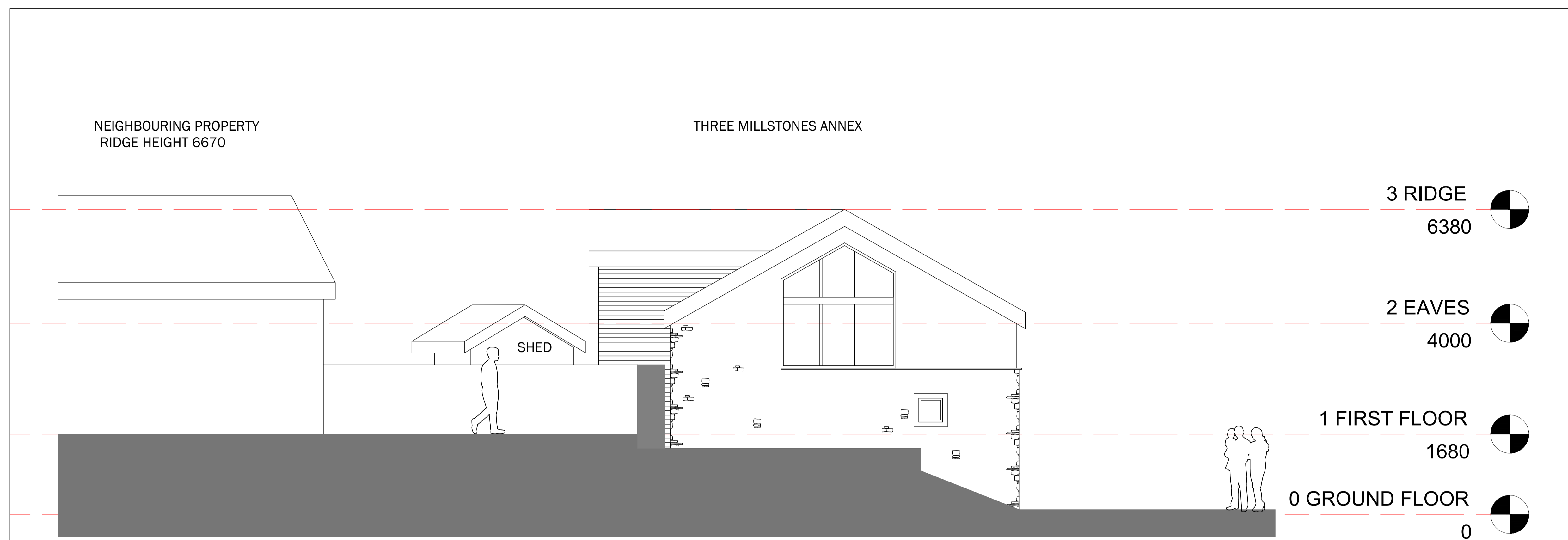

EXISTING SOUTH ELEVATION

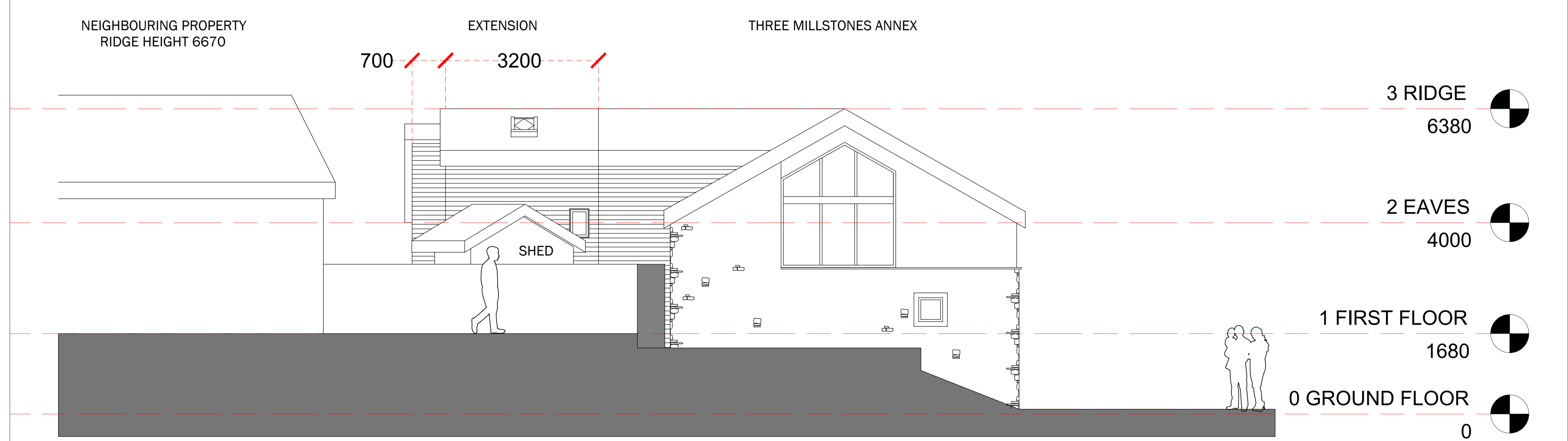

PROPOSED SOUTH ELEVATION

Marathon House
The Sidings Business Park
Whalley, BB7 9SE

01254 823 885

www.peterhitchenarchitects.co.uk

NOTES:
MATERIALITY:
Walls - Timber Boarding to match the existing annex
Roof - Natural Slate
Windows - Grey uPVC
Soffits and verge - Grey uPVC to match

NOTE:
Refer to the supporting design and access statement
and the heritage statement

No.	Description	Date

CLIENT:
MATTHEW FROST
THREE MILLSTONES INN,
WEST BRADFORD

PROJECT:
**PROPOSED EXTENSION TO
PROVIDE A GUEST
BEDROOM TO THE EXISTING
ANNEX**

SHEET:
**EXISTING AND PROPOSED
SECTION A**

Project number PHA/

Date Issue Date

Drawn by JS

Checked by PH

A1.1

Scale 1:50

Sheet size A1

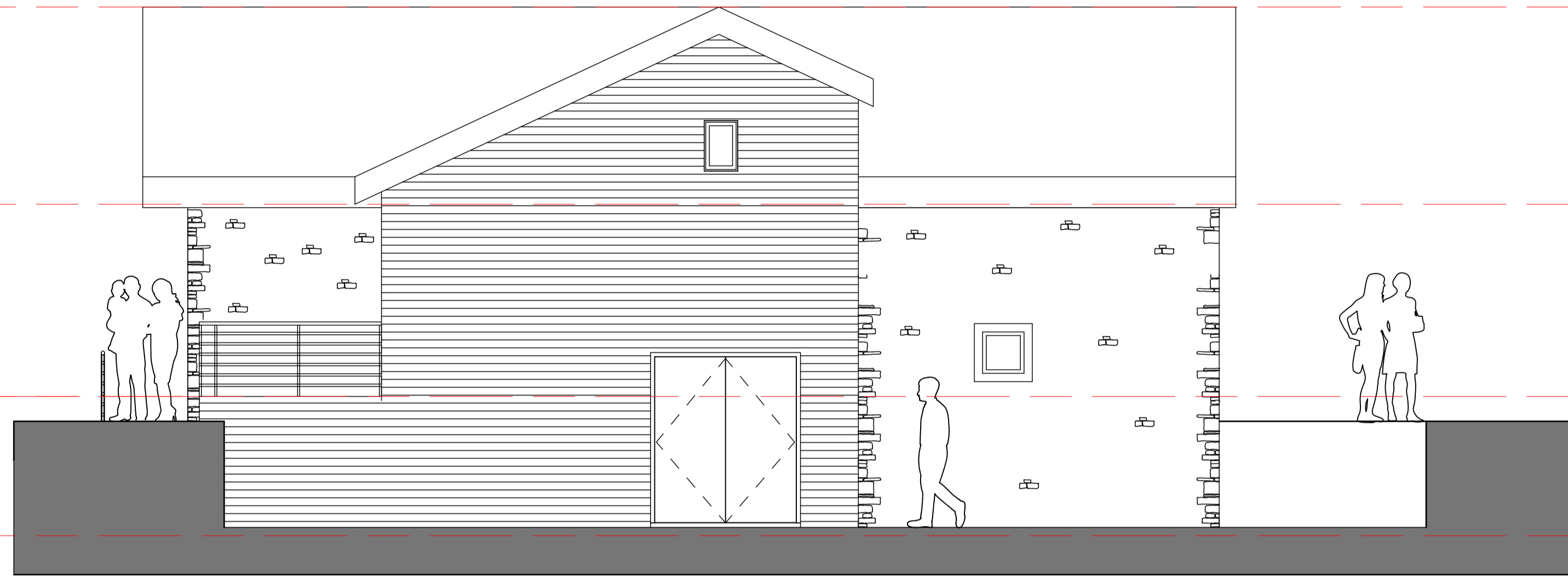

EXISTING SECTION A

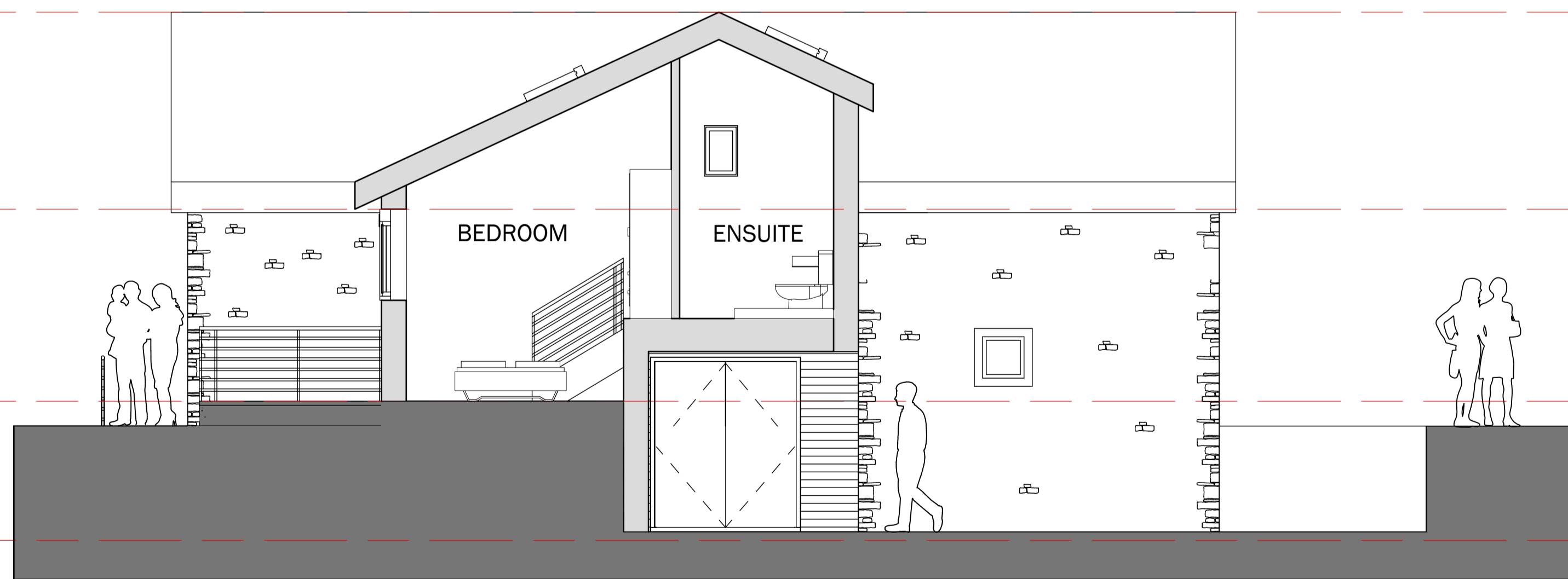

PROPOSED SECTION A (SHOWING THE EXTENSION)



EXISTING SITE PLAN

PROPOSED SITE PLAN

Marathon House
 The Sidings Business Park
 Whalley, BB7 9SE
 01254 823 885
 www.peterhitchenarchitects.co.uk

NOTES:
 MATERIALITY:
 Walls - Timber Boarding to match the existing annex
 Roof - Natural Slate
 Windows - Grey uPVC
 Soffits and verge - Grey uPVC to match

NOTE:
 Refer to the supporting design and access statement
 and the heritage statement

No.	Description	Date

CLIENT:
 MATTHEW FROST
 THREE MILLSTONES INN,
 WEST BRADFORD

PROJECT:
 PROPOSED EXTENSION TO
 PROVIDE A GUEST
 BEDROOM TO THE EXISTING
 ANNEX

SHEET:
 EXISTING AND PROPOSED
 SITE PLANS

Project number	PHA/
Date	Issue Date
Drawn by	JS
Checked by	PH

A1.1

Scale	1:200
Sheet size	A1



Marathon House
The Sidings Business Park
Whalley, BB7 9SE

01254 823 885

www.peterhitchenarchitects.co.uk

NOTES:
MATERIALITY:
Walls - Timber Boarding to match the existing annex
Roof - Natural Slate
Windows - Grey uPVC
Soffits and verge - Grey uPVC to match

NOTE:
Refer to the supporting design and access statement
and the heritage statement

No.	Description	Date

CLIENT:
**MATTHEW FROST
THREE MILLSTONES INN,
WEST BRADFORD**

PROJECT:
**PROPOSED EXTENSION TO
PROVIDE A GUEST
BEDROOM TO THE EXISTING
ANNEX**

SHEET:
EXISTING FLOOR PLAN

Project number **PHA/**

Date **Issue Date**

Drawn by **JS**

Checked by **PH**

A1.1

Scale **1:50**

Sheet size **A1**



Marathon House
The Sidings Business Park
Whalley, BB7 9SE

01254 823 885

www.peterhitchenarchitects.co.uk

NOTES:
MATERIALITY:
Walls - Timber Boarding to match the existing annex
Roof - Natural Slate
Windows - Grey uPVC
Soffits and verge - Grey uPVC to match

NOTE:
Refer to the supporting design and access statement
and the heritage statement

No.	Description	Date

CLIENT:
**MATTHEW FROST
THREE MILLSTONES INN,
WEST BRADFORD**

PROJECT:
**PROPOSED EXTENSION TO
PROVIDE A GUEST
BEDROOM TO THE EXISTING
ANNEX**

SHEET:
PROPOSED FLOOR PLAN

Project number PHA/

Date Issue Date

Drawn by JS

Checked by PH

A1.1

Scale 1:50

Sheet size A1