

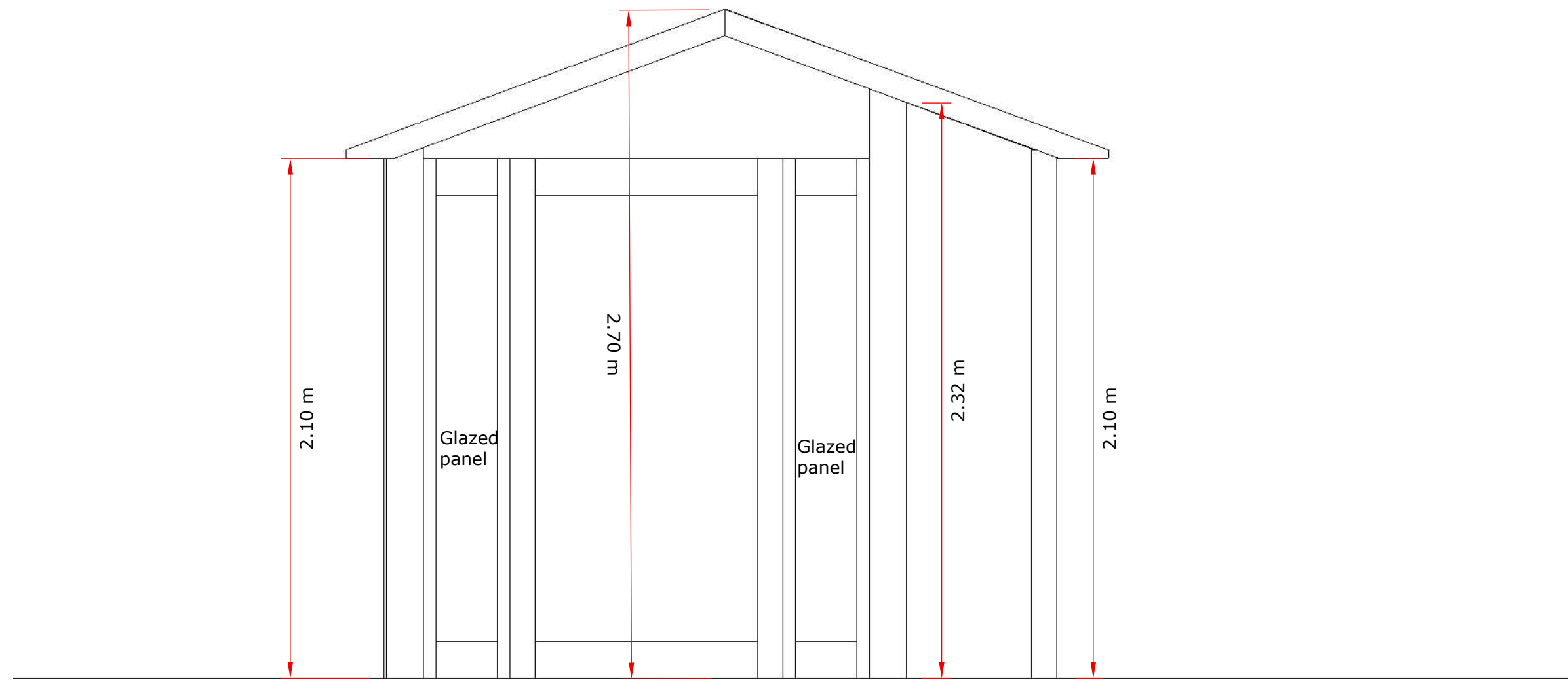

Images are impressions to aid the understanding of the design, actual materials will vary.



North elevation

Scale 1:20



Images are impressions to aid the understanding of the design, actual materials will vary.

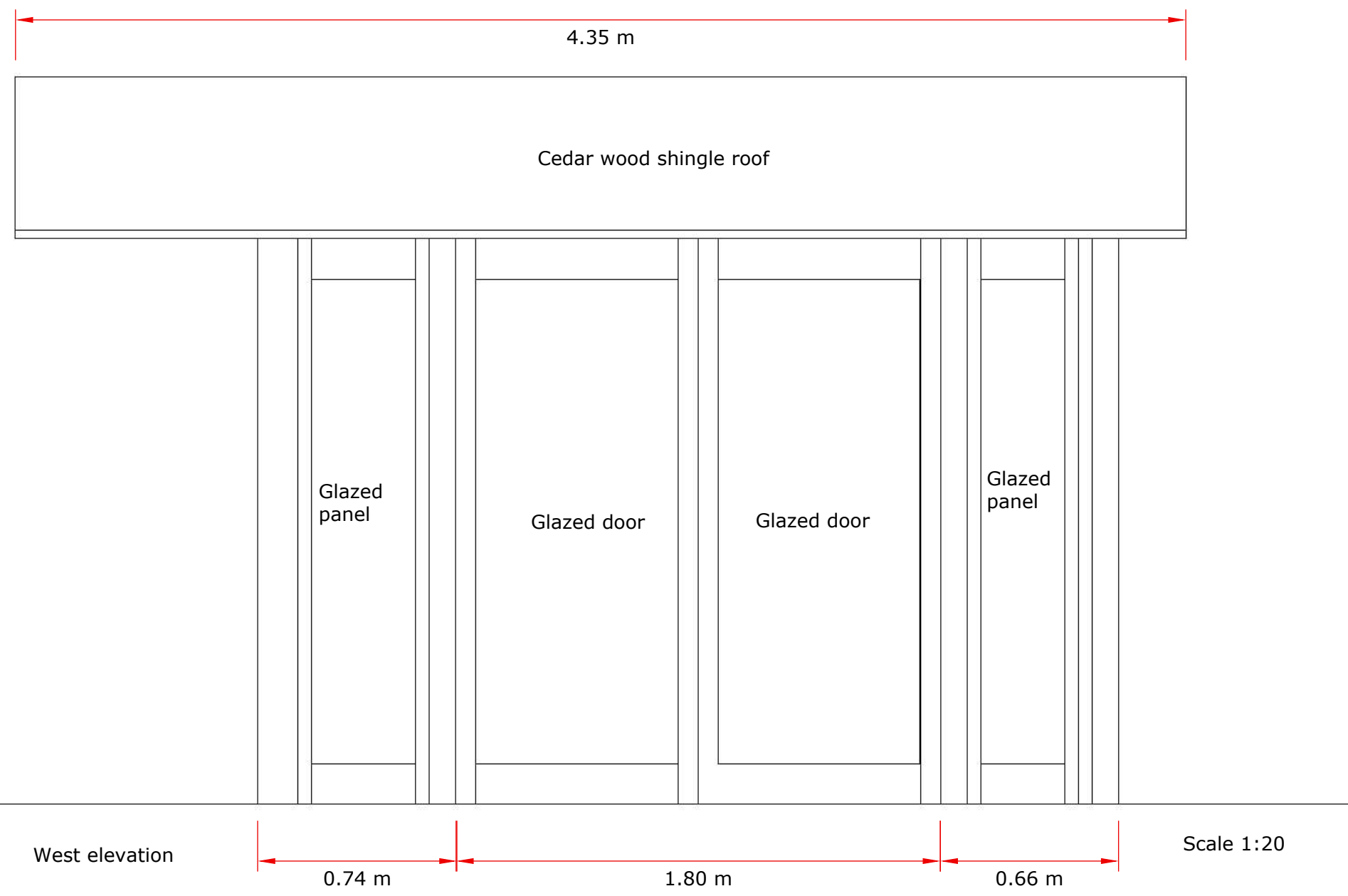

West elevation

Scale 1:20

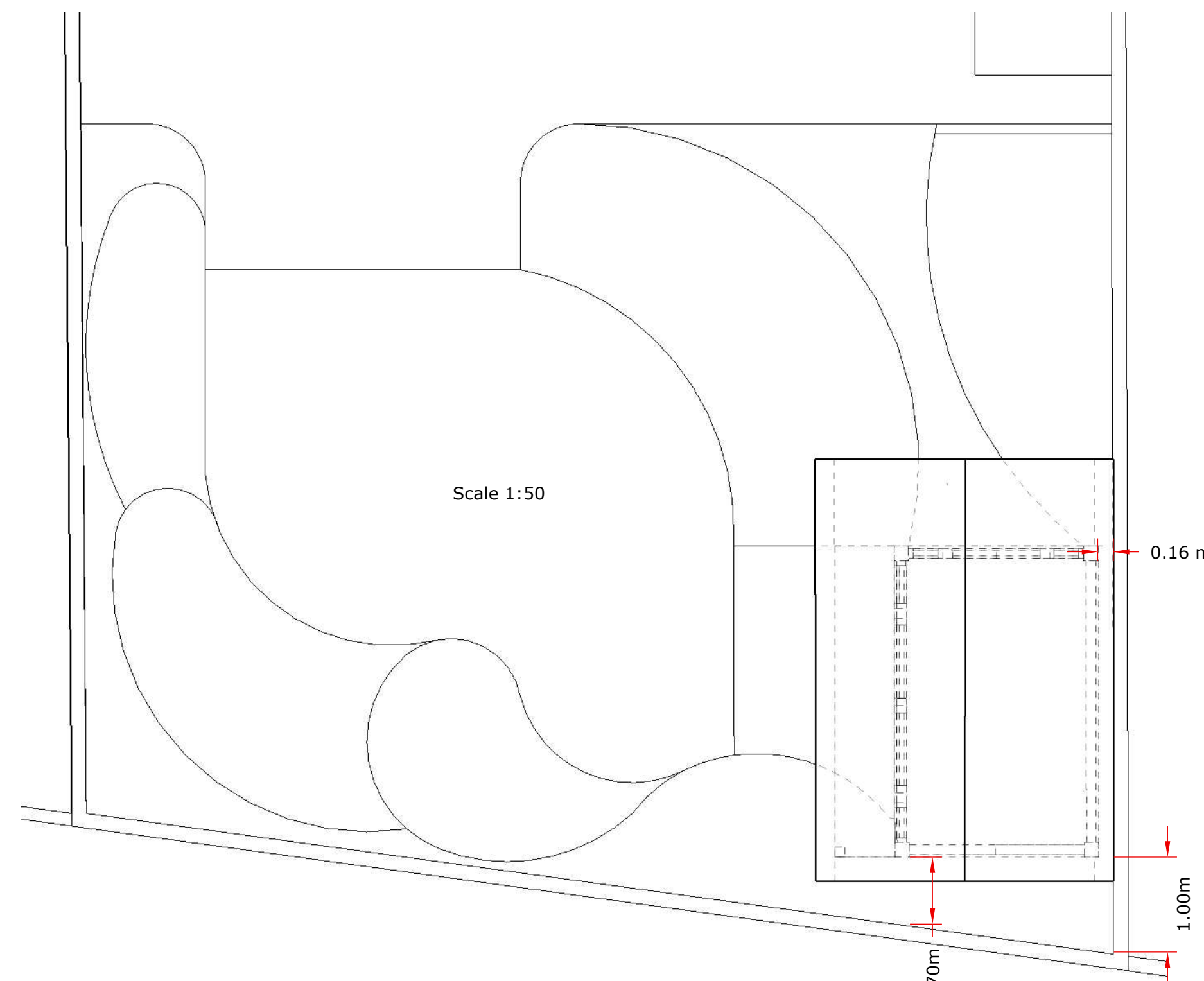

Scale 1:50

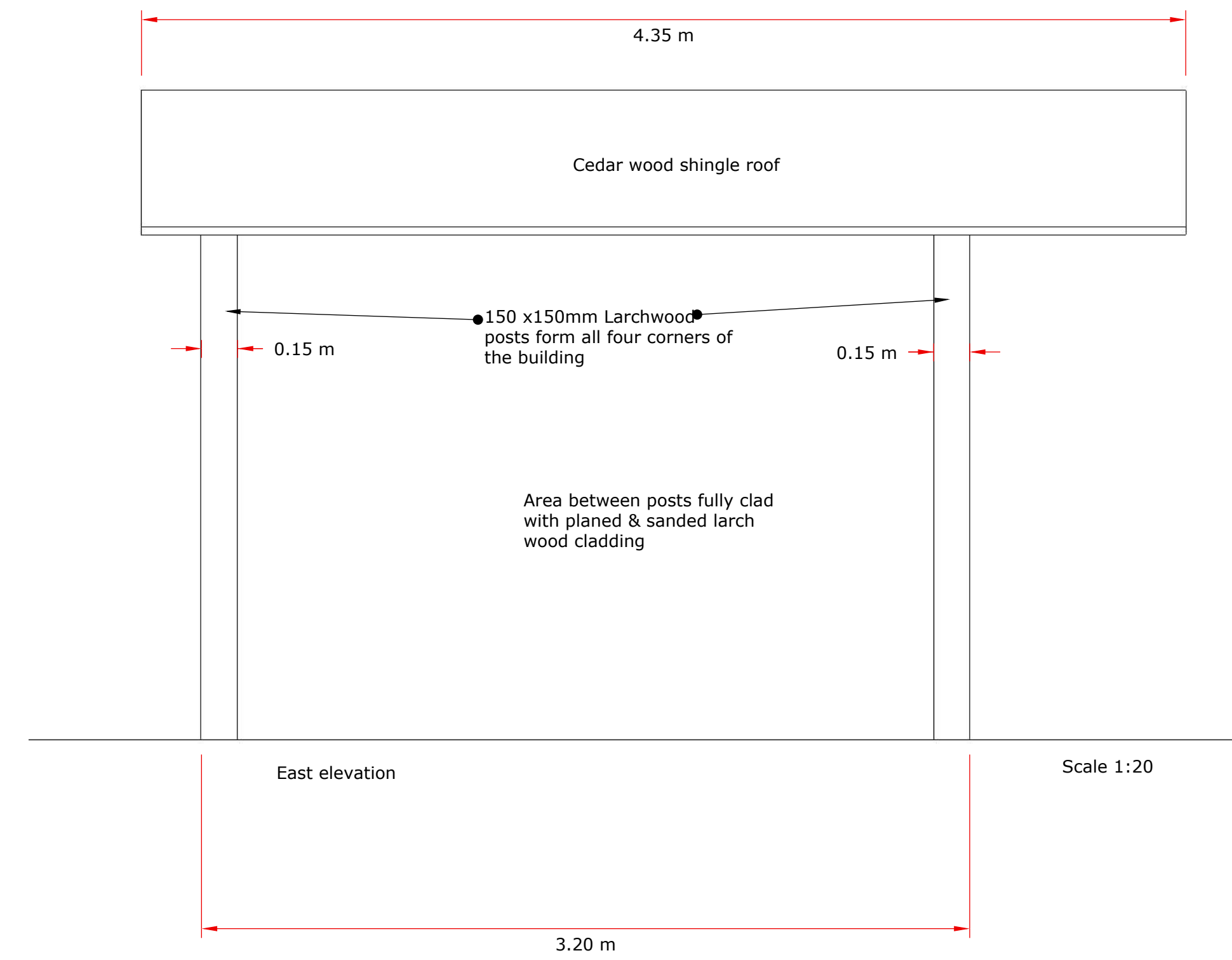

East elevation

Scale 1:20

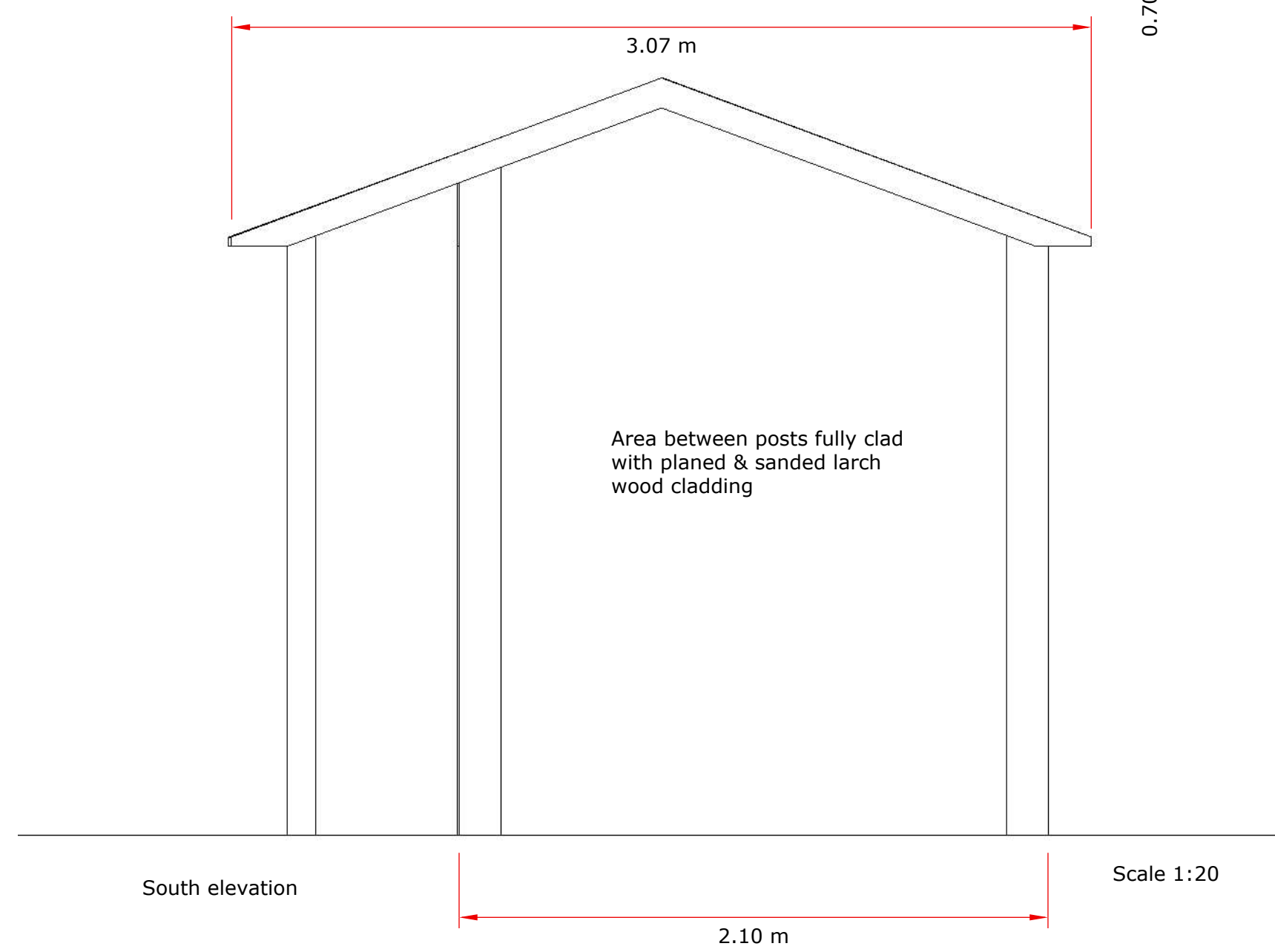

South elevation

Scale 1:20



Images are impressions to aid the understanding of the design, actual materials will vary.

Construction notes

This summerhouse is a bespoke design made to order for this client.

All internal framing of the walls, cladding, door and window frames will be constructed using planed and sanded Larch

External roofing finish will be redwood cedar shingles.

Glazing will be acrylic safety or toughened glass.

Floor to be porcelain tiles laid on an insulated concrete base

