

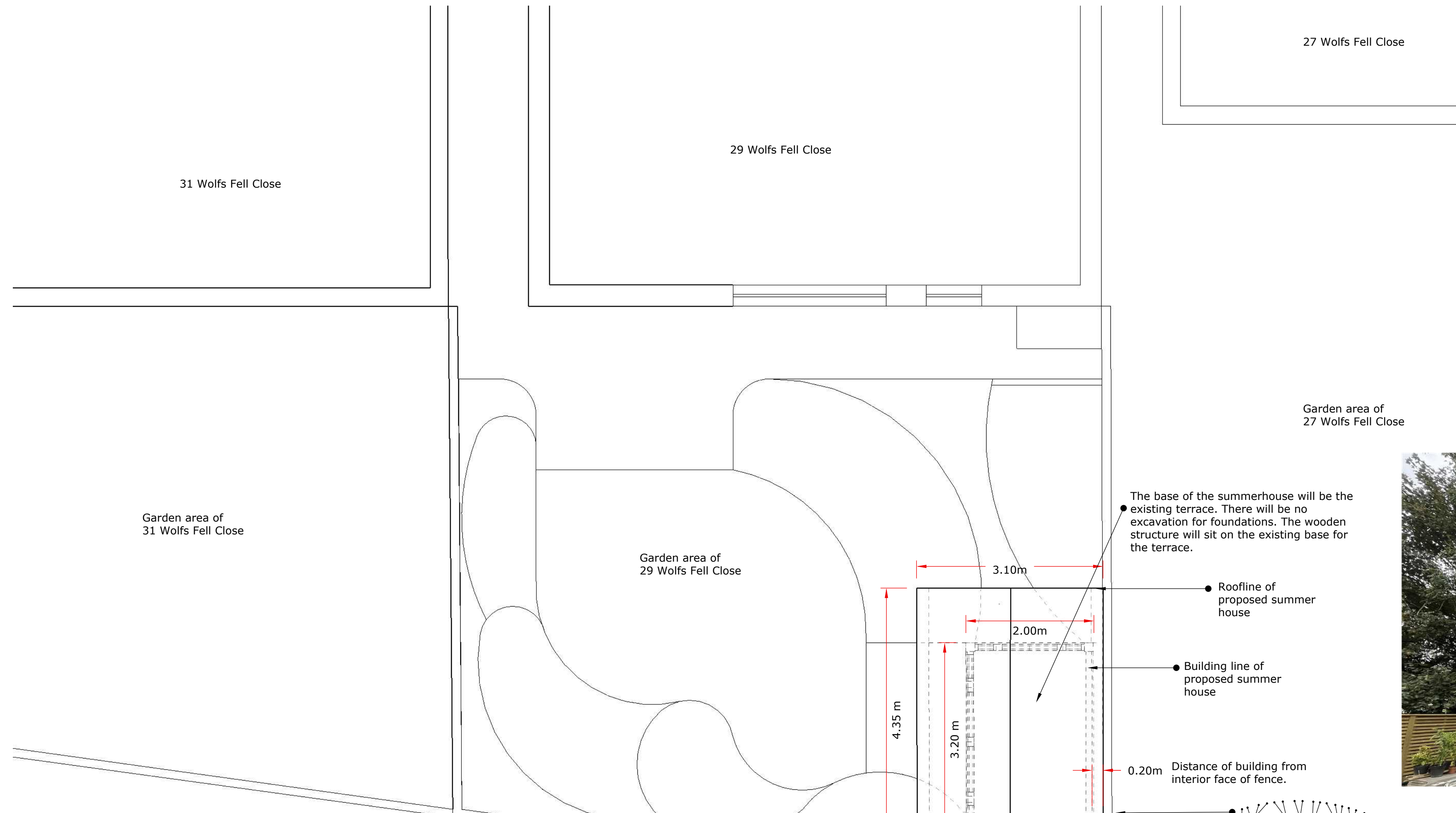

The ground drops at the back of the boundary fence. Therefore the root zones have not been disturbed during the Landscaping of the garden area

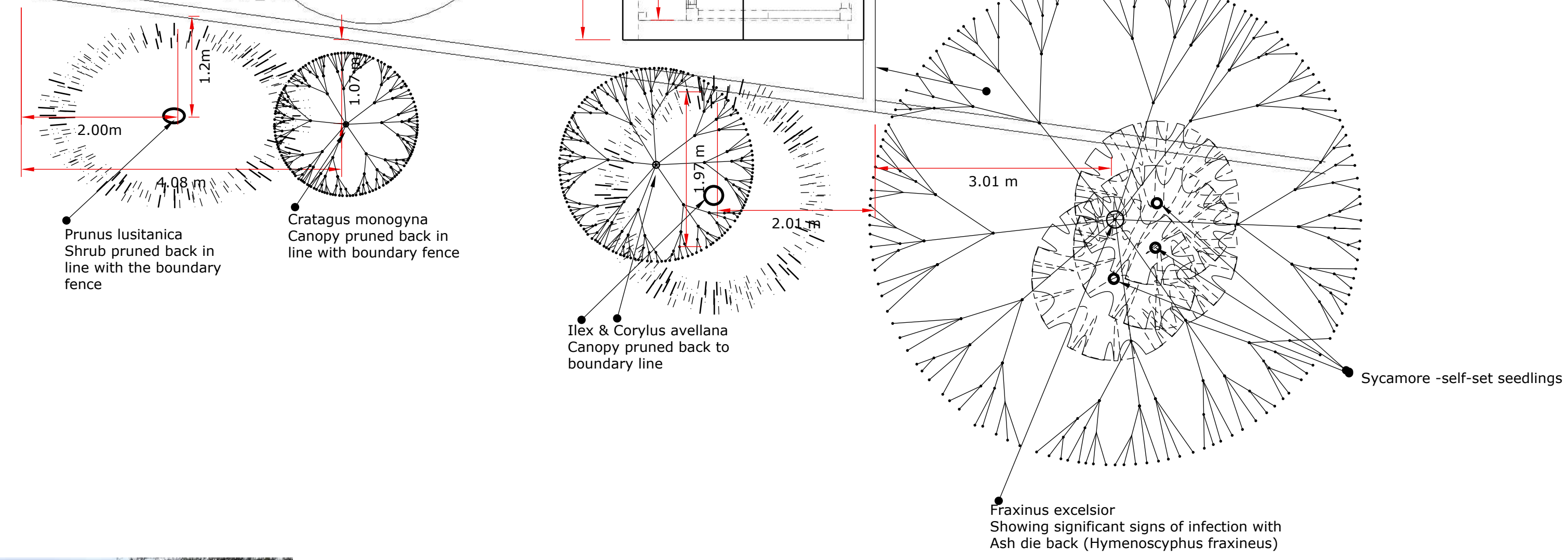

Measurements are approximate due to difficulty accessing the rear side of the fence



Prunus lusitanica  
View from the rear of the boundary fence



Crataegus monogyna  
View from the rear of the boundary fence

Footpath to rear yards of 36 to 38 Kirkfield



Fraxinus & sycamores  
View from the rear of the boundary fence

Ilex & Corylus  
View from the rear of the boundary fence

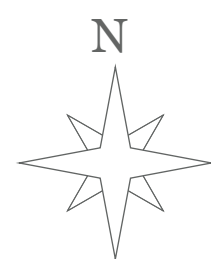

Scale 1:50