

1 0 PROPOSED GROUND FLOOR
1 : 50

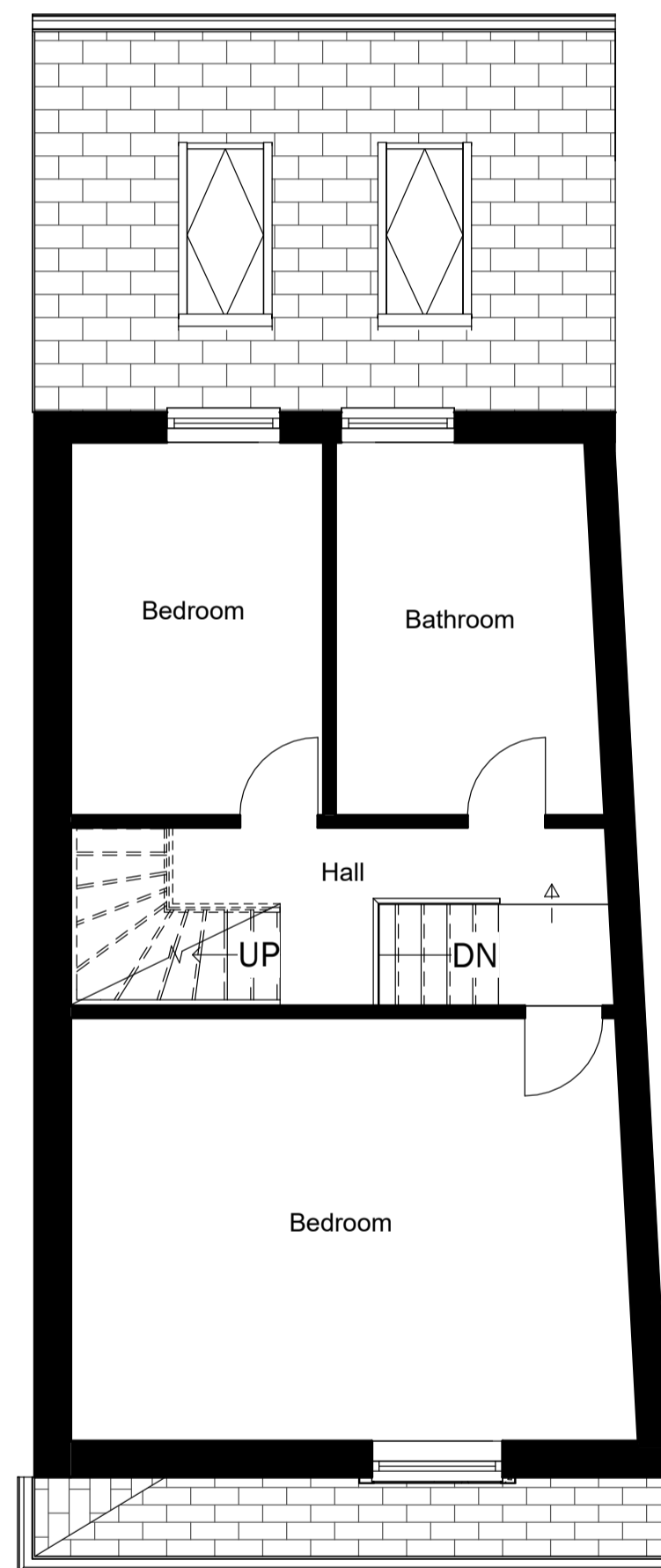

2 PROPOSED FIRST FLOOR
1 : 50

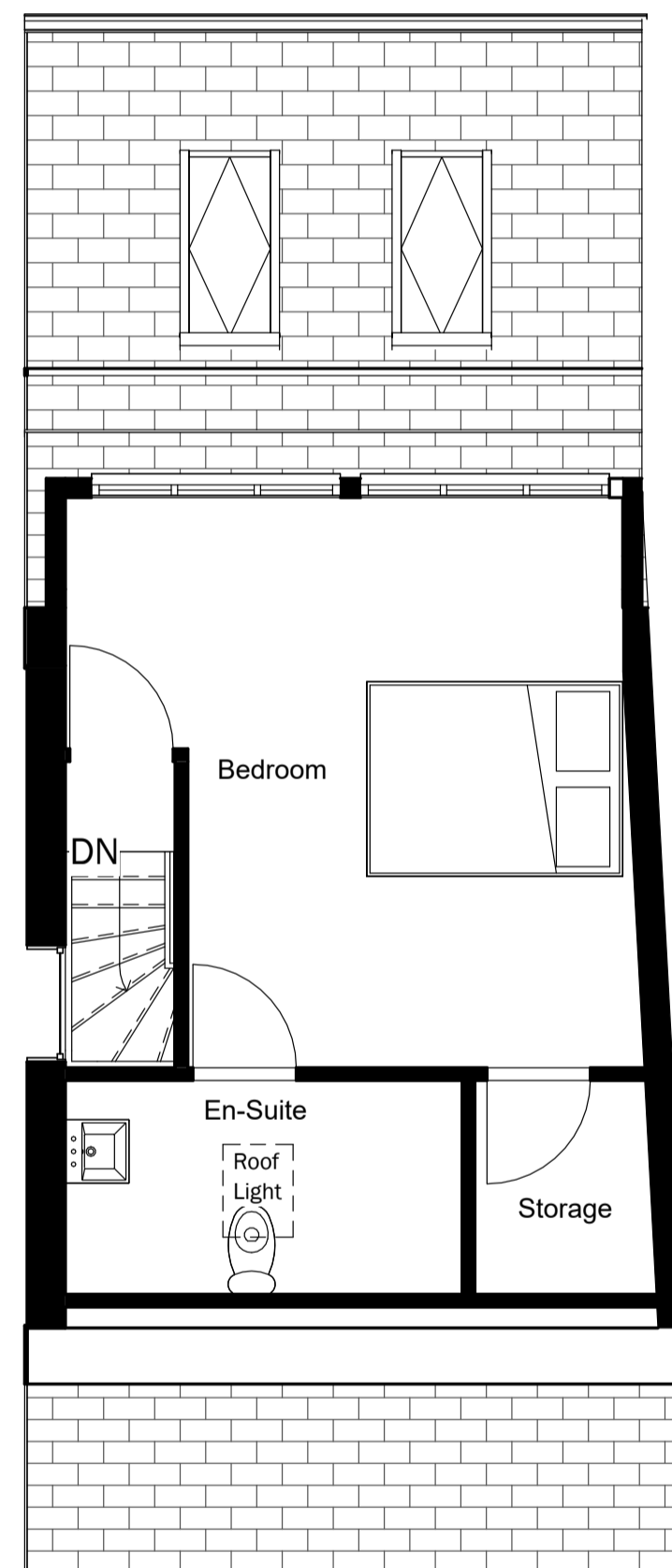

3 PROPOSED SECOND FLOOR
1 : 50

Peter Hitchen
Architects

Marathon House
The Sidings Business Park
Whalley, BB7 9SE

01254 823 885

www.peterhitchenarchitects.co.uk

NOTES:

No.	Description	Date
A	EXTENSION DEPTH AMENDED TO 3M	14/10/2021
B	EXTENSION REDUCED AS PER PLANNING EMAIL	1/11/2022

CLIENT:

Mr Borley

PROJECT:

Proposed rear extension & loft
conversion to 7 Clayton Grove,
Salesbury

SHEET:

PROPOSED PLANS

Project number PHA/626

Date 02/11/2022

Drawn by DC

Checked by PH

A1.4

Scale 1 : 50

Sheet size A1