

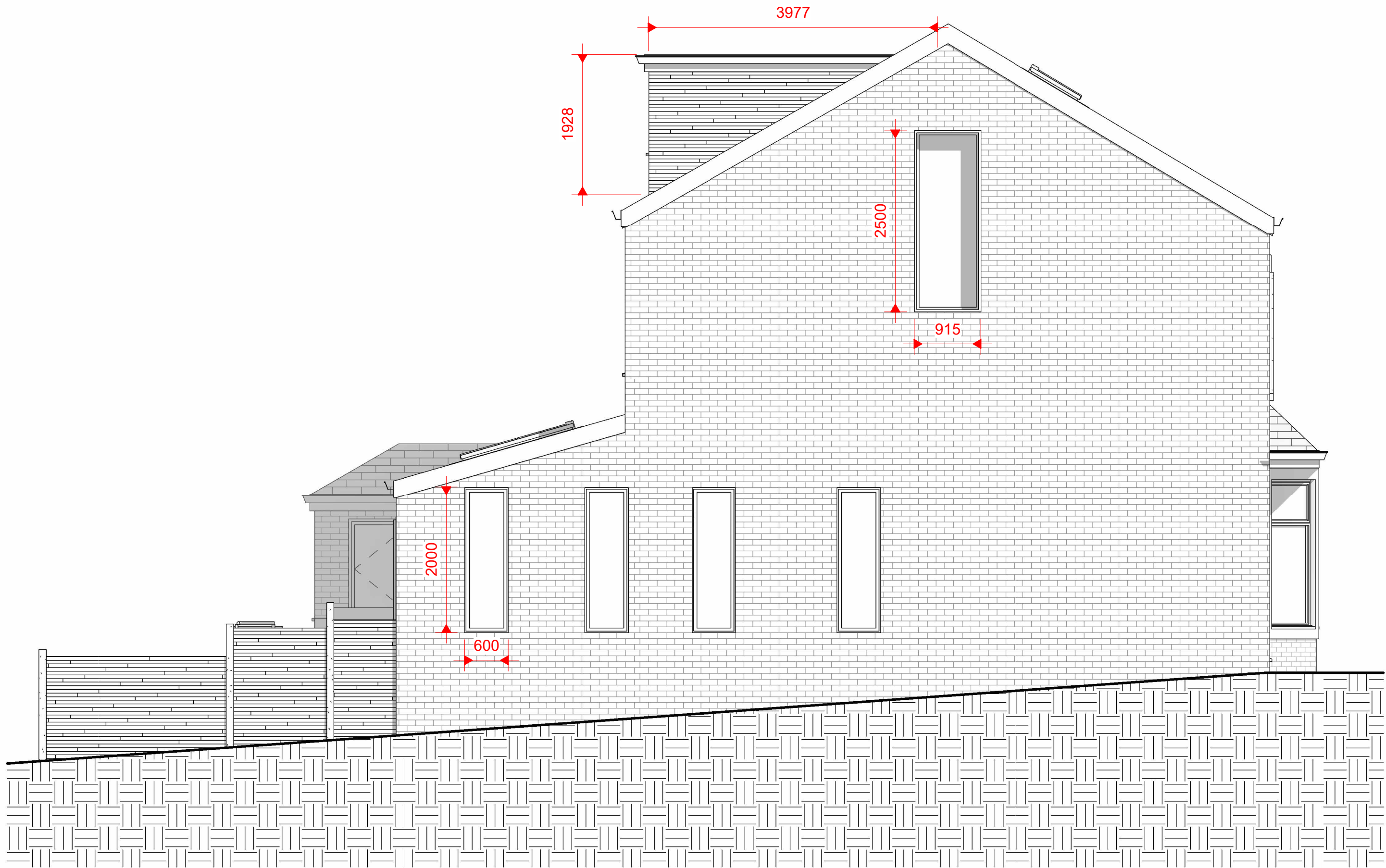

PROPOSED SOUTH WEST
1 : 50



PROPOSED NORTH EAST
1 : 50



PROPOSED NORTH WEST
1 : 50

Peter Hitchen
Architects

Marathon House
The Sidings Business Park
Whalley, BB7 9SE

01254 823 885

www.peterhitchenarchitects.co.uk

NOTES:

No.	Description	Date
A	EXTENSION DEPTH AMENDED TO 3M	14/10/2021
B	EXTENSION REDUCED AS PER PLANNING EMAIL	1/11/2022

CLIENT:

Mr Borley

PROJECT:

Proposed rear extension & loft
conversion to 7 Clayton Grove,
Salisbury

SHEET:

PROPOSED
ELEVATIONS

Project number
PHA/626

Date
10/11/2022

Drawn by
LW

Checked by
PH

A2.2

Scale
1 : 50

Sheet size
A1