

18.2m

PROPOSED NE FACING

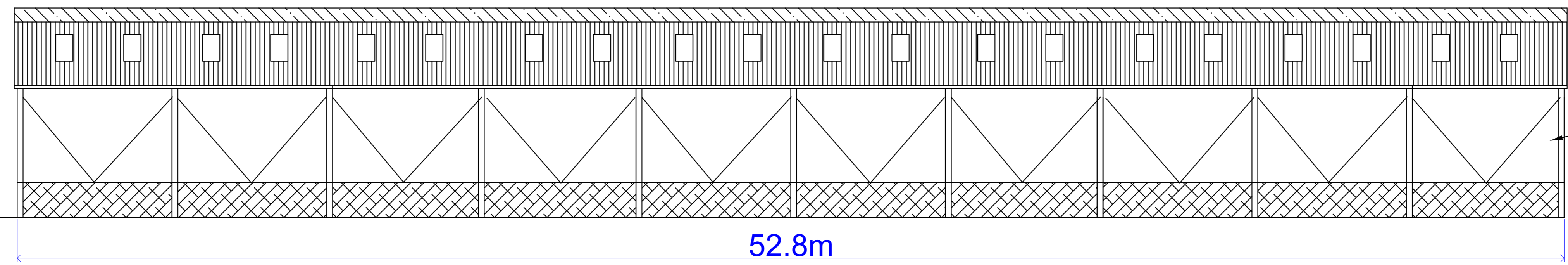

52.8m

PROPOSED SE FACING

WALLS IN GREEN TEMPERATURE CONTROLLED CURTAINS
SIDES IN GREEN GREEN

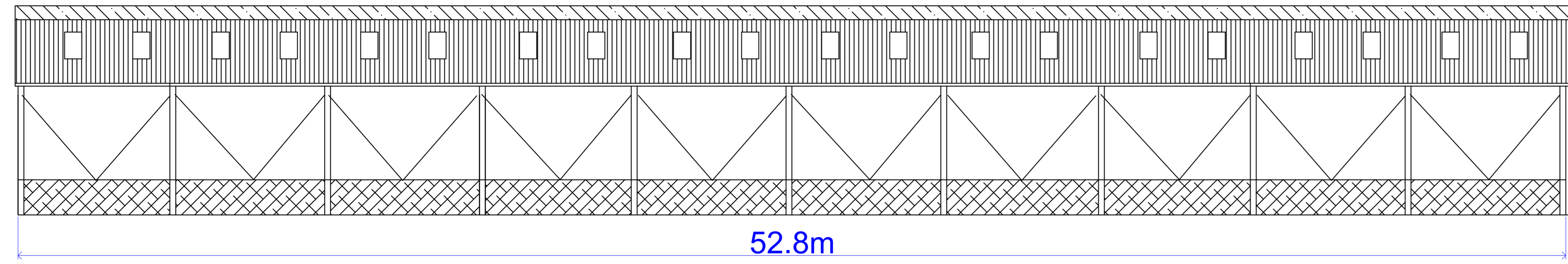

52.8m

PROPOSED NW FACING

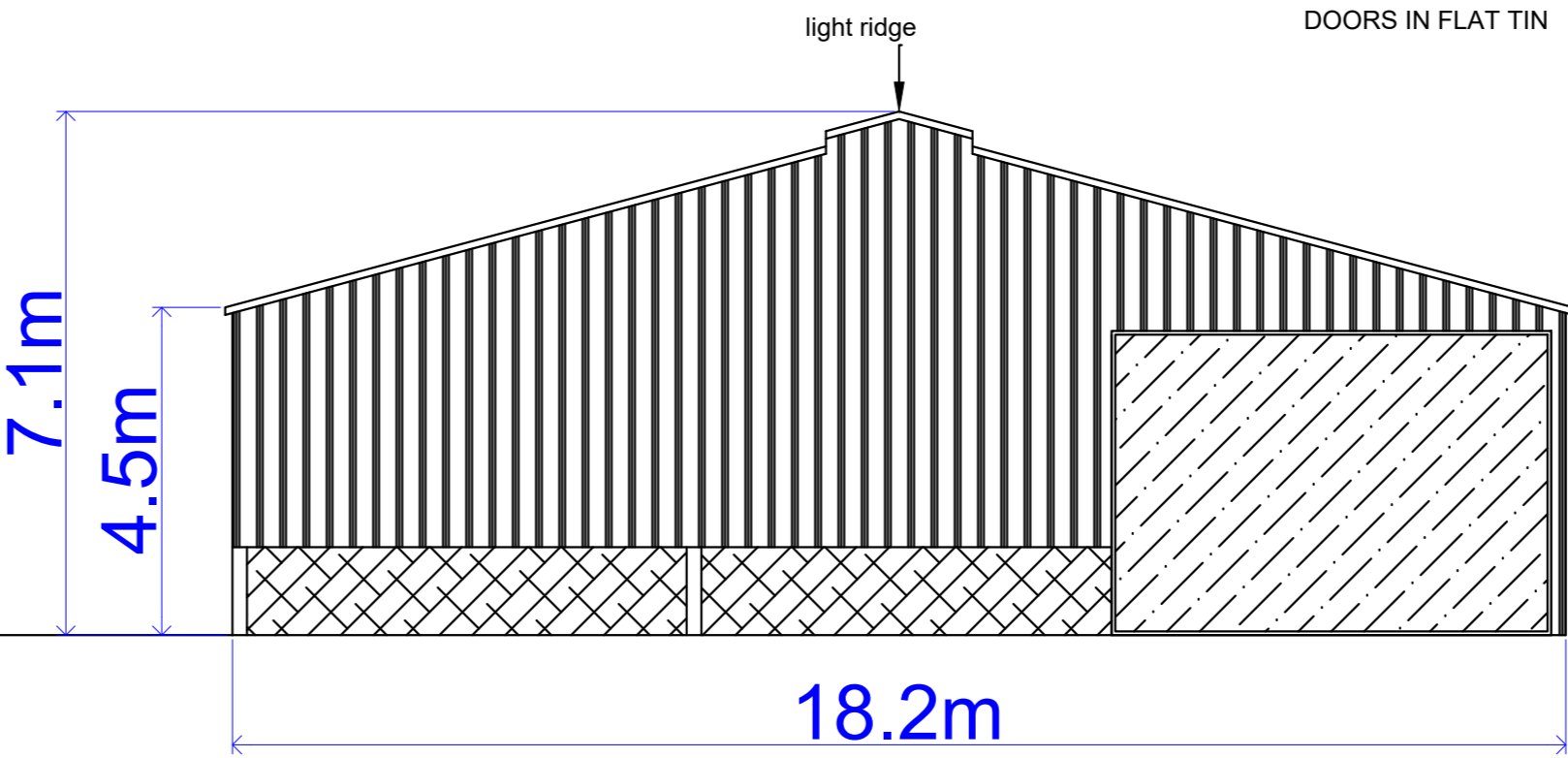

18.2m

PROPOSED SW FACING

MATERIALS - ROOF IN ANTHRACITE COLOURED STEEL SHEETS
WALLS IN GREEN TEMPERATURE CONTROLLED CURTAINS, LOWE WALLS IN CONCRETE PANELS, GABLE END WALLS IN TANKALIZED TIMBER YORKSHIRE BOARDS
DOORS IN FLAT TIN

PROPOSED PLAN VIEW

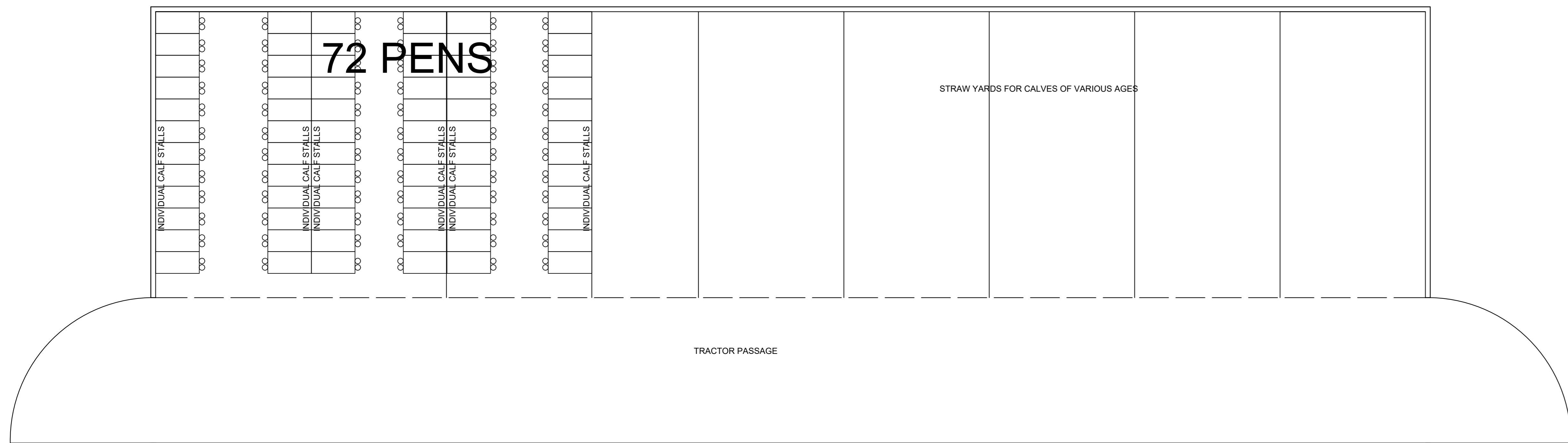

72 PENS

STRAW YARDS FOR CALVES OF VARIOUS AGES

TRACTOR PASSAGE

INDIVIDUAL CALF STALLS

INDIVIDUAL CALF STALLS

INDIVIDUAL CALF STALLS

INDIVIDUAL CALF STALLS

INDIVIDUAL CALF STALLS

BLOCK PLAN SCALE 1:500

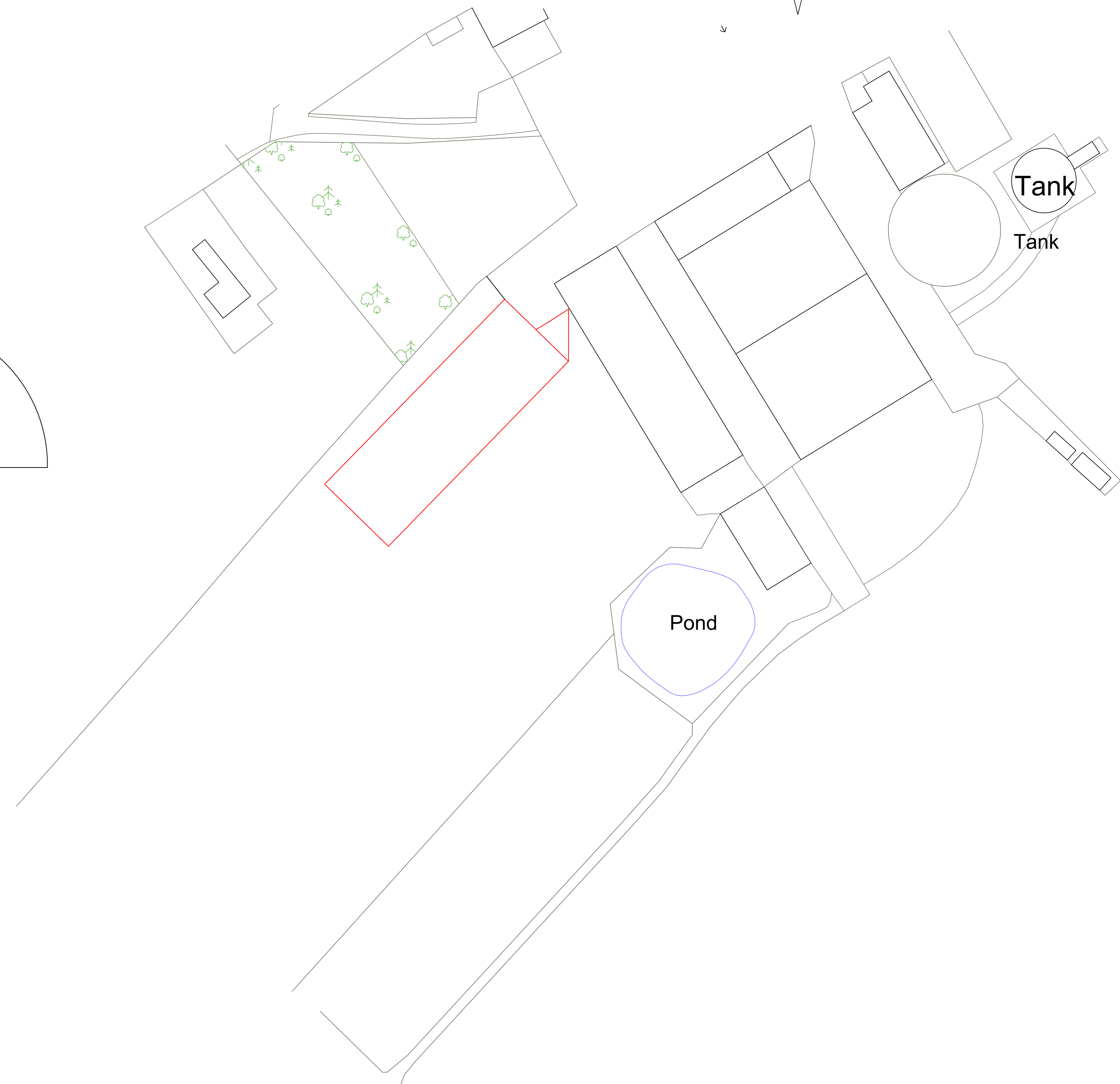
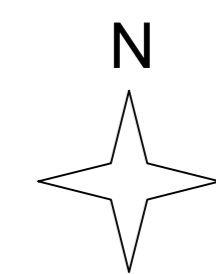

Tank

Tank

Pond

<p>5 Bobbin Mill Cottages, Stubbers Lane, Caughstone Brook, Preston PR3 5PQ, Telephone: 01955 640135 Mobile: 0781 3296287 email: info@mpplanning.co.uk</p>	<p>CLIENT: MR W HORNBY PROJECT: PRIOR NOTICE APPLICATION FOR ONE NEW AGRICULTURAL LIVESTOCK BUILDING</p>	<p>DATE: 30TH SEPTEMBER 22 DWG NO: ML/WH/130</p>
	<p>BLACKMOSS FARM, ELMRIDGE CHIPPING PR3 2NY</p>	<p>SCALE: 1:100 & 1:500 A0</p>