

1:100 SCALE

A horizontal graphic scale bar for a 1:100 scale. It is marked with 0, 2, 4, and 6m. The bar is divided into four equal segments, each representing 1.5m. The first segment is shaded grey, and the others are white with black outlines.

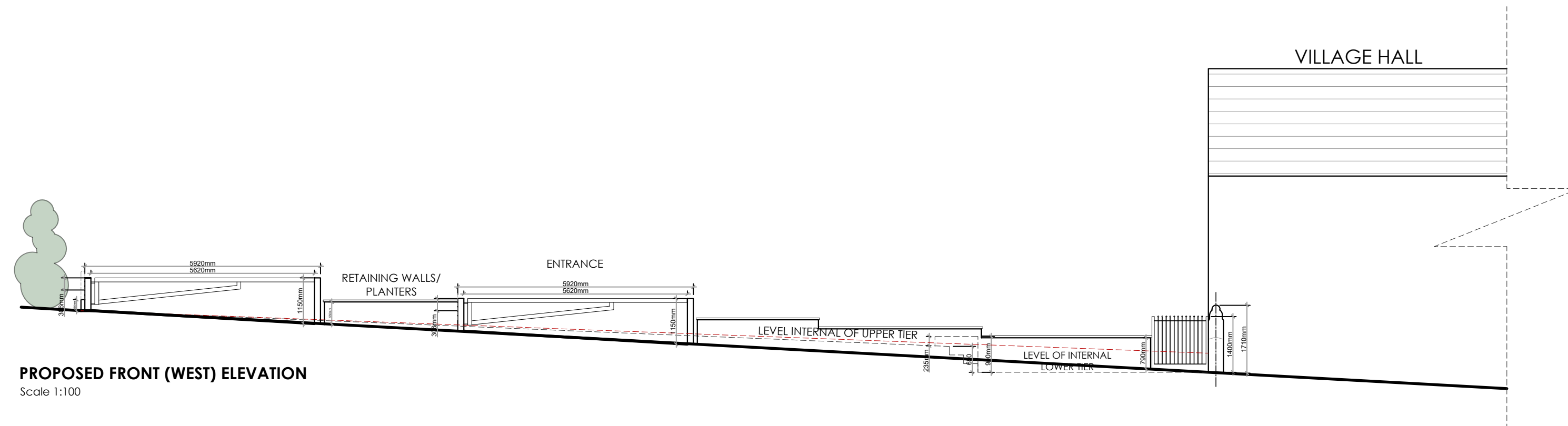

Scale 1:100

UPPER TIER

LOWER TIER

VILLAGE HALL

POST AND RAIL FENCE, HEIGHT APPROX. 1150mm, POSTS AT APPROX. 900mm CENTRES.

2000mm Approx.

Scale 1:100

Technical drawing of a retaining wall cross-section. The wall is shown in profile with a stepped profile on the right side. The drawing includes the following labels and dimensions:

- PREVIOUS FFL**: Previous Finished Floor Level, indicated by a dashed line.
- LEVEL OF INTERNAL LOWER TIER**: Level of the internal lower tier, indicated by a dashed line.
- LEVEL INTERNAL OF UPPER TIER**: Level of the internal upper tier, indicated by a dashed line.
- RETAINING WALL**: The main structure of the wall.
- 915mm**: Dimension of the wall thickness.
- 50**: Dimension of the stepped profile.
- 100**: Dimension of the stepped profile.
- 100**: Dimension of the stepped profile.
- 100**: Dimension of the stepped profile.

Scale 1:100



Client
Mr. Erling Mitton

Drawing Title

Proposed Elevations

Scale 1:100 @A2	Date NOV '22	Drawn TdM
--------------------	-----------------	--------------

SUNDERLAND PEACOCK & ASSOCIATES LTD
HAZELMERE, PIMLICO ROAD, CLITHEROE
LANCASHIRE, BB7 2AG
T 01200 423178 F 01200 427328
E info@sunderlandpeacock.com
www.sunderlandpeacock.com



5387 - P01C