

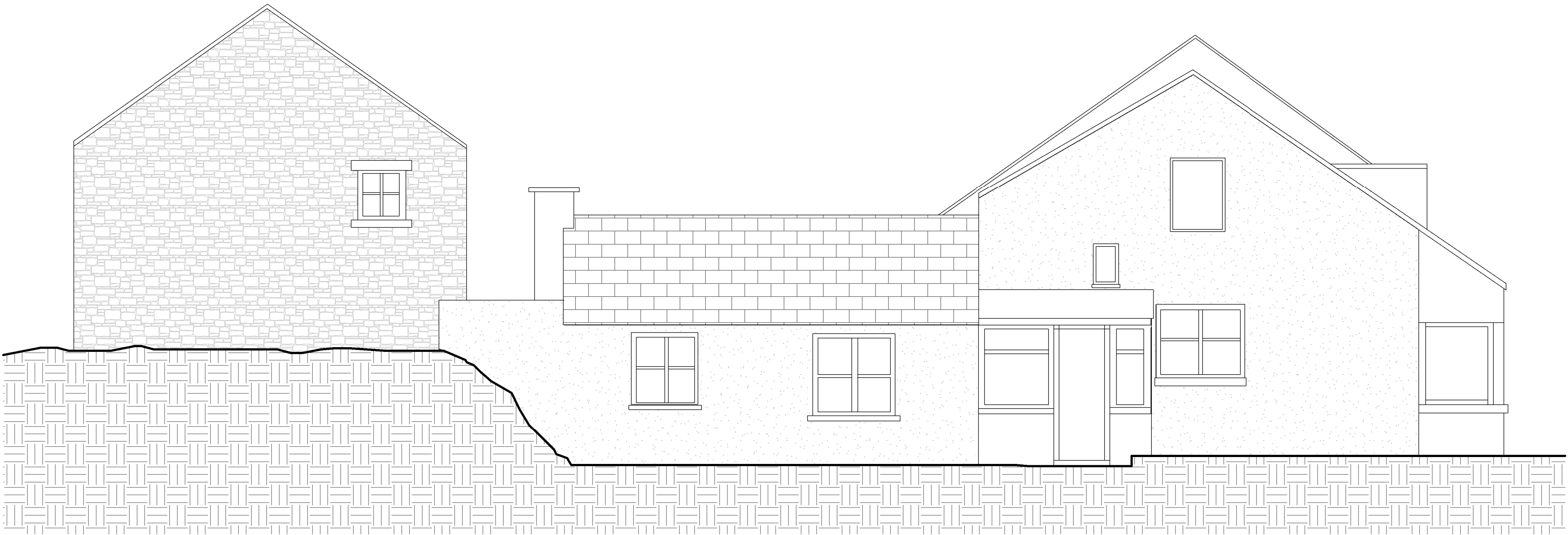

1 PROPOSED WEST  
1 : 50



2 PROPOSED NORTH  
1 : 50

Peter Hitchen  
Architects

Marathon House  
The Sidings Business Park  
Whalley, BB7 9SE

01254 823 885

[www.peterhitchenarchitects.co.uk](http://www.peterhitchenarchitects.co.uk)

NOTES:

No.	Description	Date

CLIENT:  
  
Mr Clemson

PROJECT:  
  
Proposed Rear Extension to  
Crow Hill Cottage

SHEET:  
  
EXISTING  
ELEVATIONS

Project number  
PHA/699

Date  
14/02/2022

Drawn by  
JD

Checked by  
PH

A2.2

Scale  
1 : 50

Sheet size  
A1