



**FRONT**

**SIDE (R)**

**REAR**

**SIDE (L)**

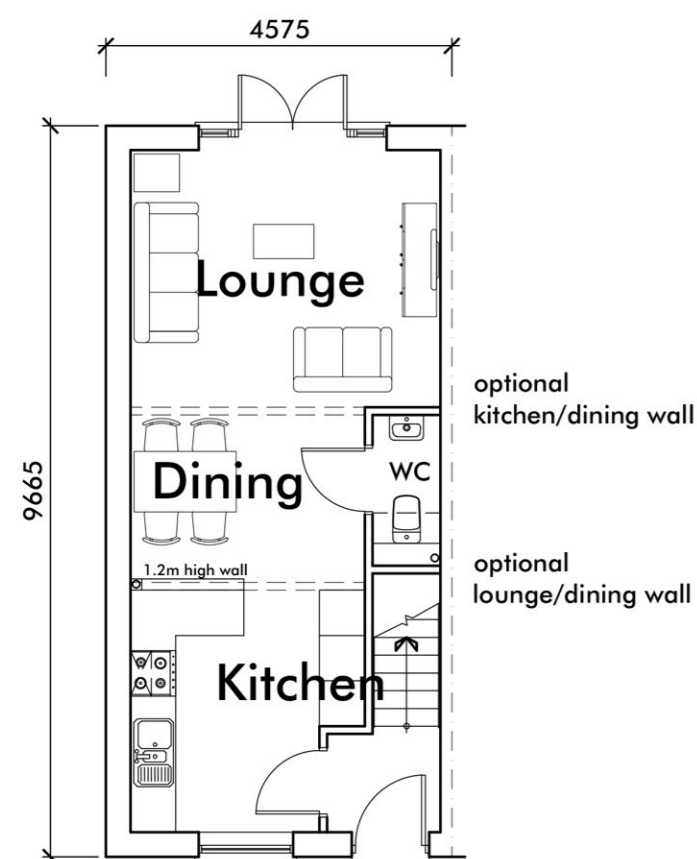

2 BED - 73.92m<sup>2</sup> (795ft<sup>2</sup>)

**GF PLAN**

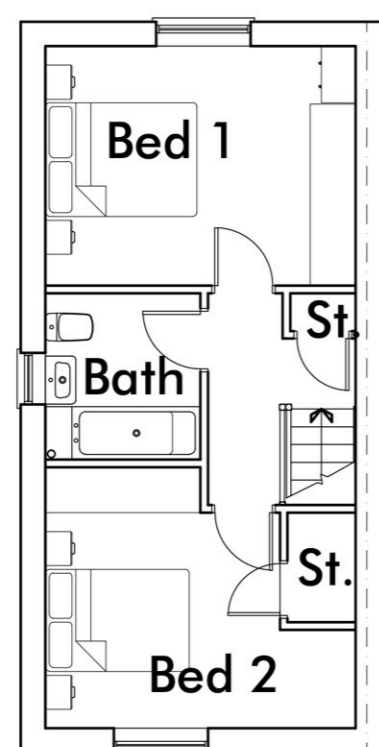

**FF PLAN**



**FRONT (render)**

**SIDE (R)**

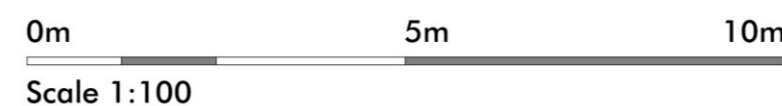

Revision Notes:

A: revised elevation treatment and details including handing of plots

ASL 25/05/23

CLIENT	Pringle Homes				
PROJECT	Proposed Residential Development at Crow Trees Farm, Crow Trees Brow, Chatburn, Clitheroe, Lancashire, BB7 4AA				
DRAWING	The Marsden (2H795) - Proposed Floor Plans & Elevations				
DRAWN	ASL	DATE	21/09/22	NUMBER	21/139/AF03
SCALE	1:100	SHEET	A2	REVISION	A



213 Preston Road, Whittle-le-Woods, Chorley, Lancashire, PR6 7PS  
 Telephone: 01257 261555 | Website: www.lmparchitects.co.uk  
 Trading name of Lawson Margerison Practice Ltd. Registered in England and Wales No. 5597973 ©