

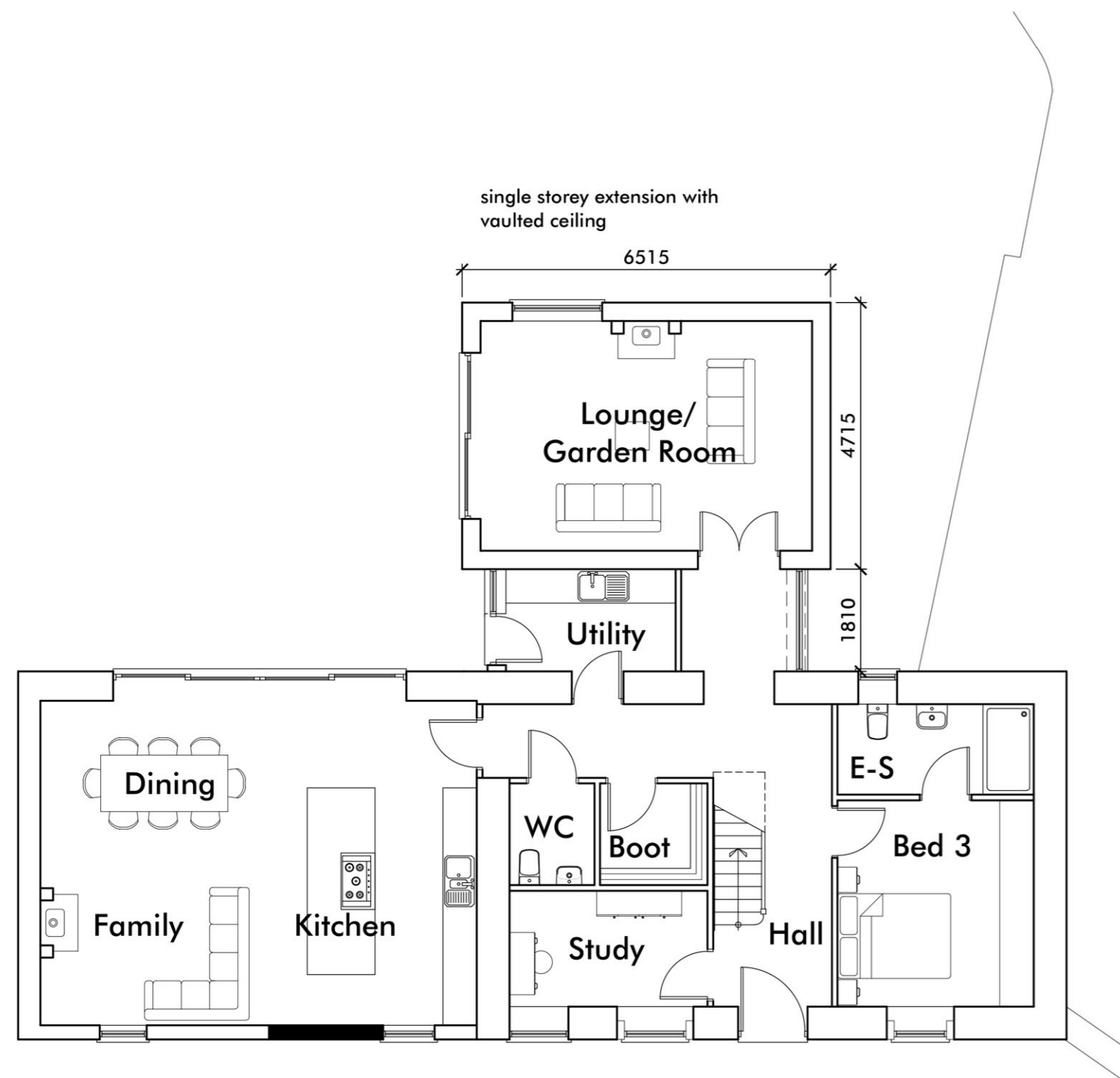

SIDE (L)

REAR

SIDE (R)



GROUND FLOOR PLAN

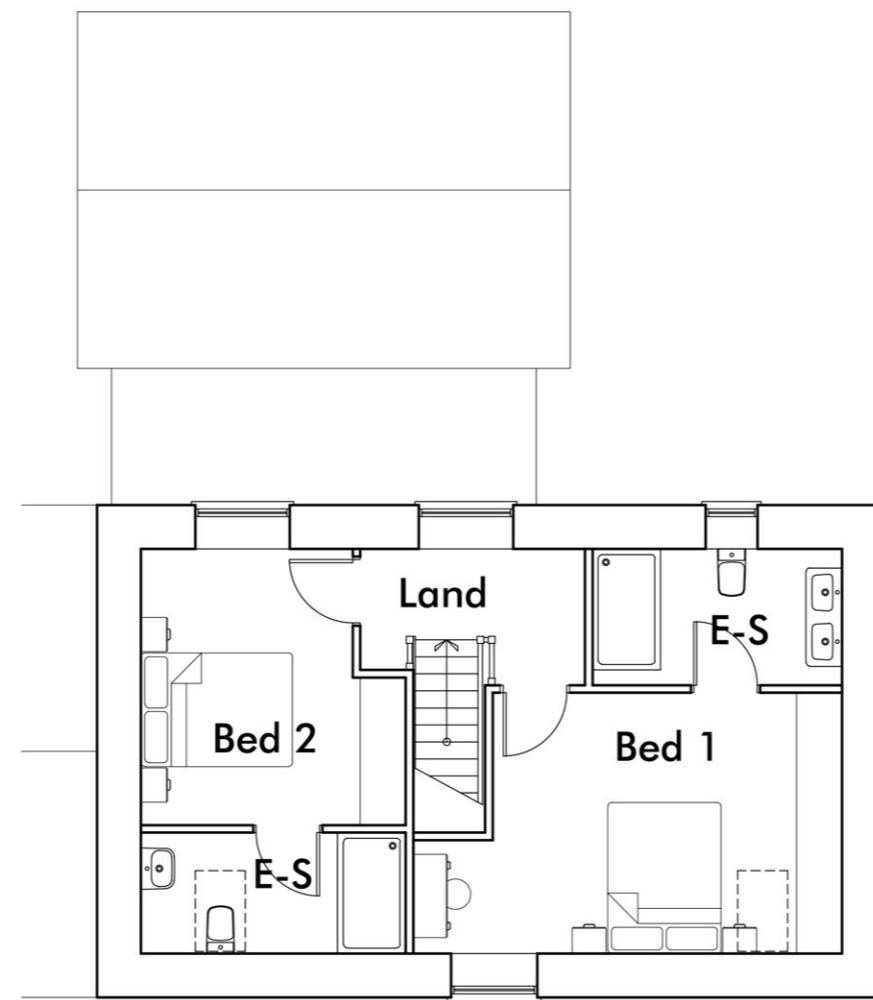

FIRST FLOOR PLAN



FRONT (north-east)

Revision Notes:  
 A: redesign to remove two storey extension in lieu of a single storey extension ASL 06/06/2023

CLIENT	Pringle Homes				
PROJECT	Proposed Residential Development at Crow Trees Farm, Crow Trees Brow, Chatburn, Clitheroe, Lancashire, BB7 4AA				
DRAWING	Proposed Barn Conversion & Extensions - Proposed Floor Plans & Elevations				
DRAWN	JAL	DATE	21/09/22	NUMBER	21/139/C02
SCALE	1:100	SHEET	A2	REVISION	A



**LMP ARCHITECTS**

213 Preston Road, Whittle-le-Woods, Chorley, Lancashire, PR6 7PS  
 Telephone: 01257 261555 | Website: www.lmparchitects.co.uk  
 Trading name of Lawson Margerison Practice Ltd. Registered in England and Wales No. 5597973 ©