

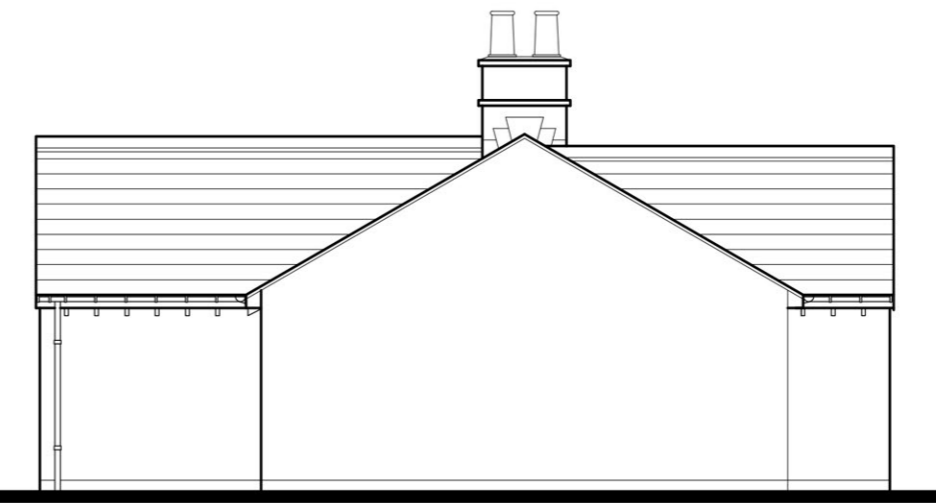

The Hastings
FRONT



SIDE (R)



SIDE (L)

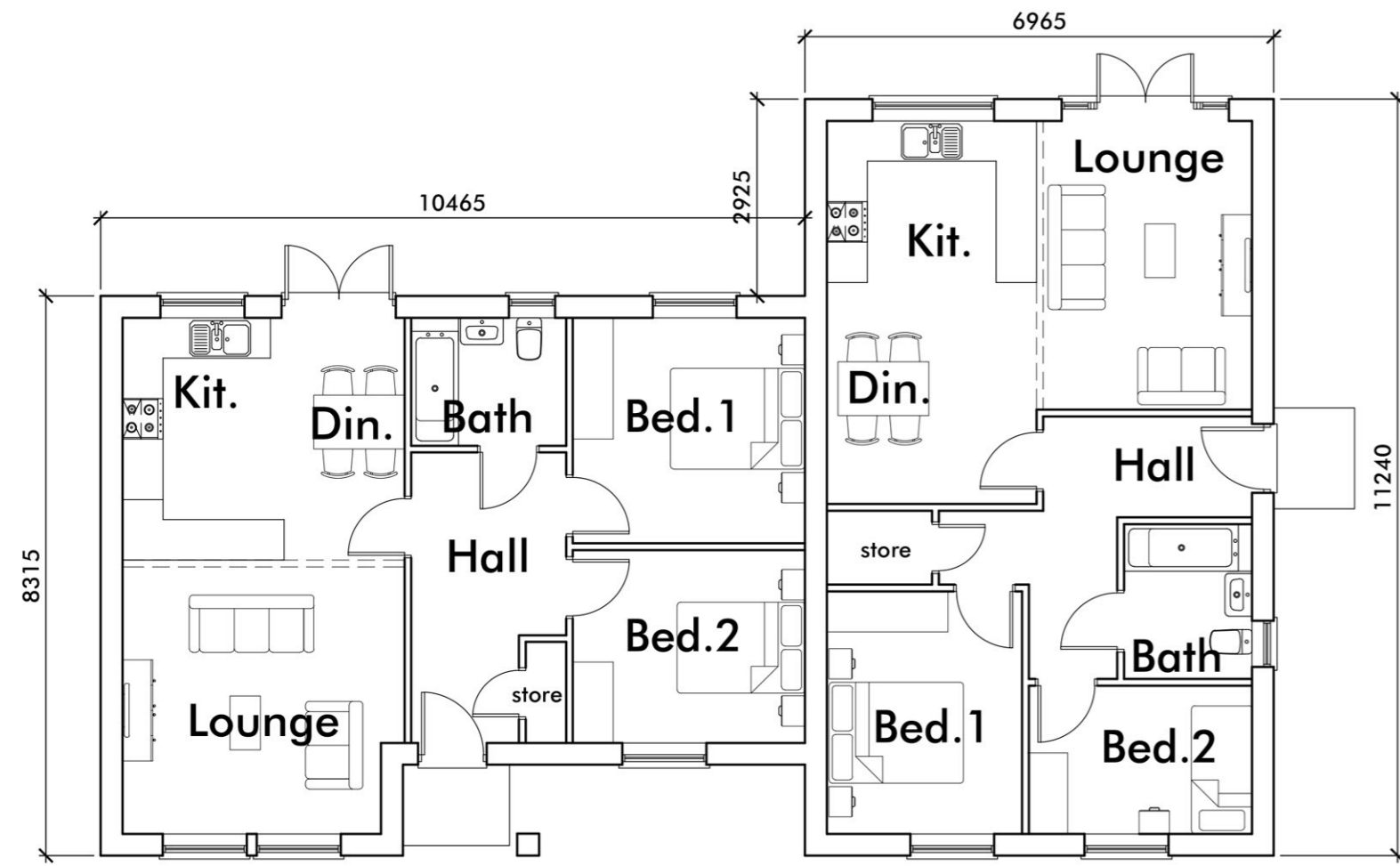

The Hastings

The Burton



REAR



Revision Notes:

A: new house type introduced along with revised elevation treatment and details

ASL 25/05/23

CLIENT	Pringle Homes				
PROJECT	Proposed Residential Development at Crow Trees Farm, Crow Trees Brow, Chatburn, Clitheroe, Lancashire, BB7 4AA				
DRAWING	Hastings and Burton Semi - Proposed Floor Plans & Elevations				
DRAWN	ASL	DATE	05/05/23	NUMBER	21/139/AF09
SCALE	1:100	SHEET	A2	REVISION	A



213 Preston Road, Whittle-le-Woods, Chorley, Lancashire, PR6 7PS
Telephone: 01257 261555 | Website: www.lmparchitects.co.uk
Trading name of Lawson Margerison Practice Ltd. Registered in England and Wales No. 5597973 ©