

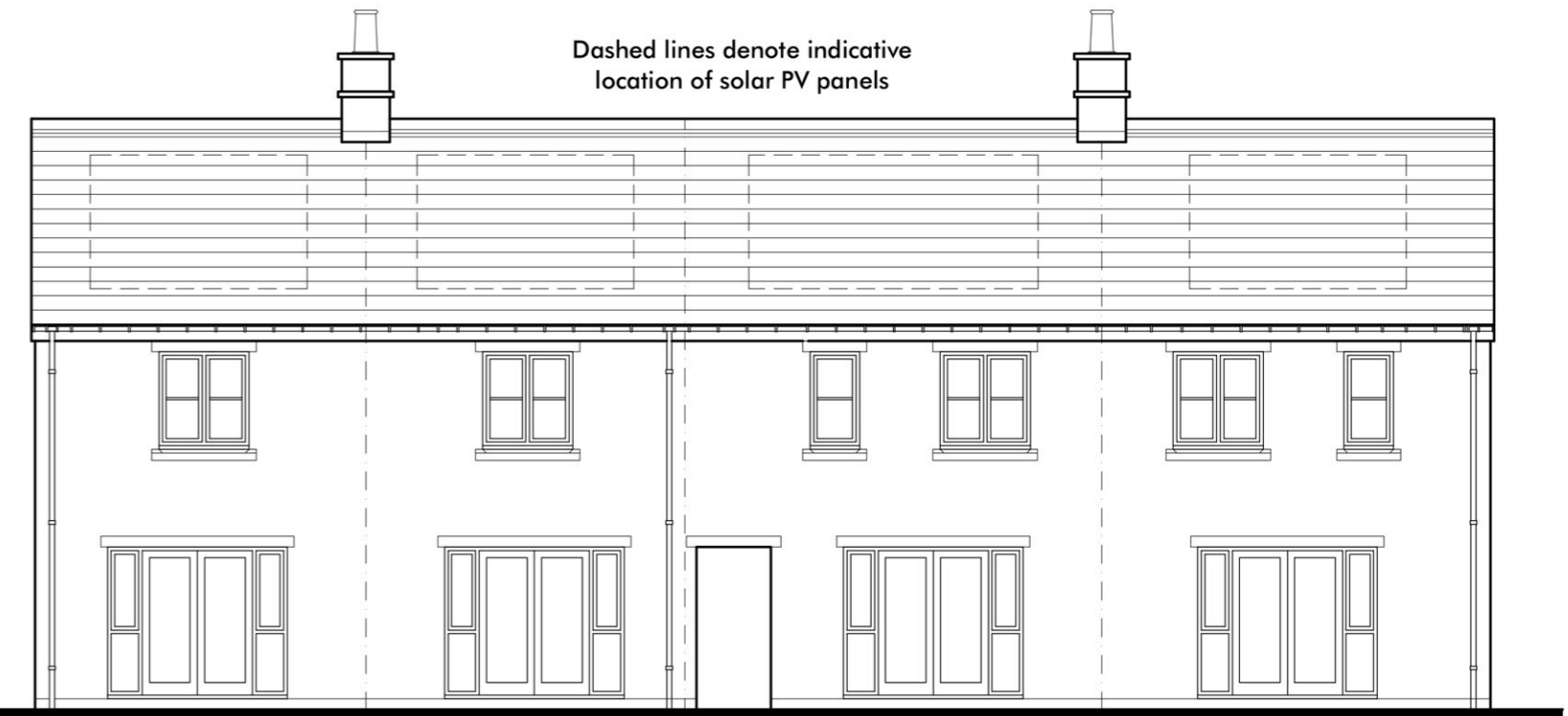

FRONT



SIDE (R)



REAR



The Bransfield
3 BED - 88.35m² (951ft²)

The Raleigh
3 BED - 86.16m² (927ft²)

The Marsden
2 BED - 73.92m² (795ft²)

The Marsden
2 BED - 73.92m² (795ft²)

GF PLAN

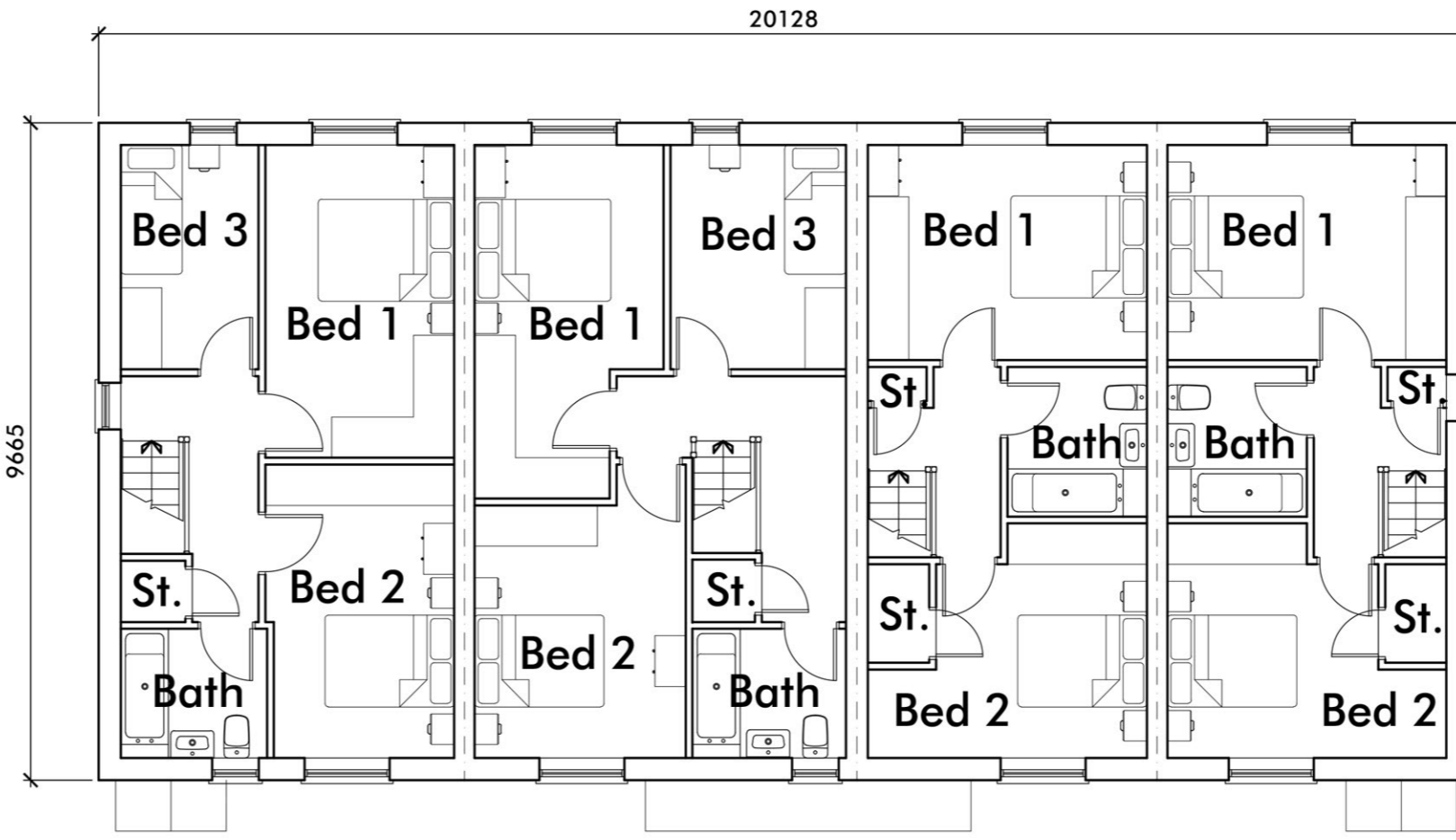

The Bransfield

The Raleigh

The Marsden

The Marsden

FF PLAN

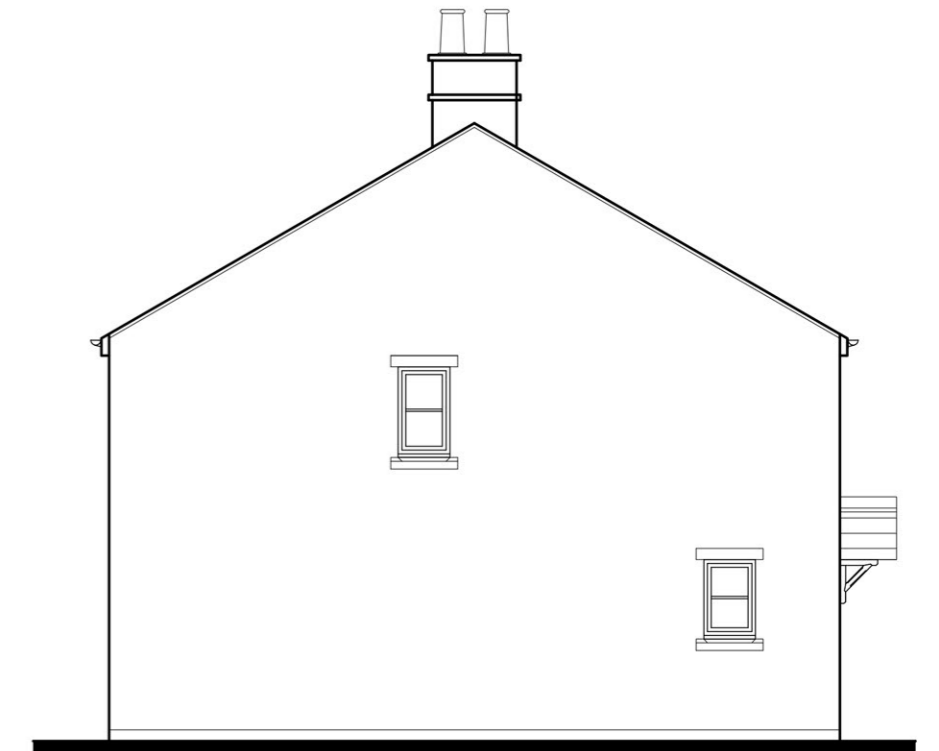

SIDE (L)

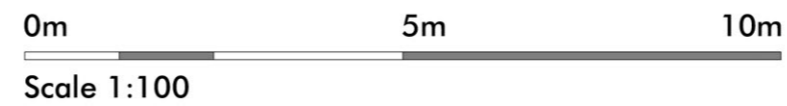

Revision Notes:

CLIENT	Pringle Homes				
PROJECT	Proposed Residential Development at Crow Trees Farm, Crow Trees Brow, Chatburn, Clitheroe, Lancashire, BB7 4AA				
DRAWING	Mews Block - Proposed Floor Plans and Elevations				
DRAWN	ASL	DATE	21/09/22	NUMBER	21/139/AF01
SCALE	1:100	SHEET	A2	REVISION	-



213 Preston Road, Whittle-le-Woods, Chorley, Lancashire, PR6 7PS
Telephone: 01257 261555 | Website: www.lmparchitects.co.uk
Trading name of Lawson Margerison Practice Ltd. Registered in England and Wales No. 5597973 ©