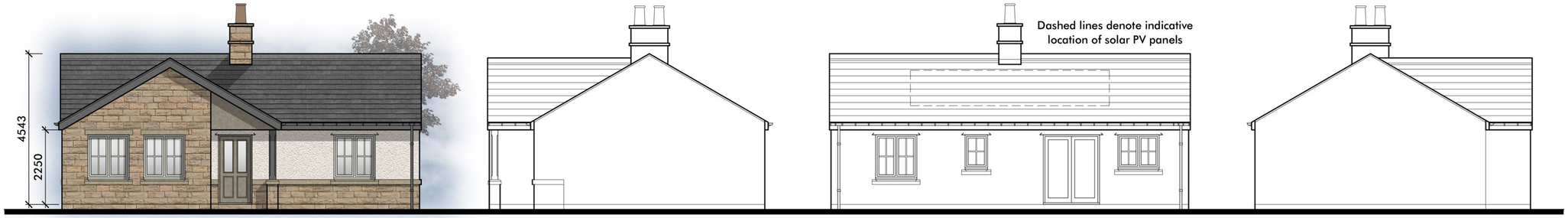

FRONT

SIDE (R)

REAR

SIDE (L)

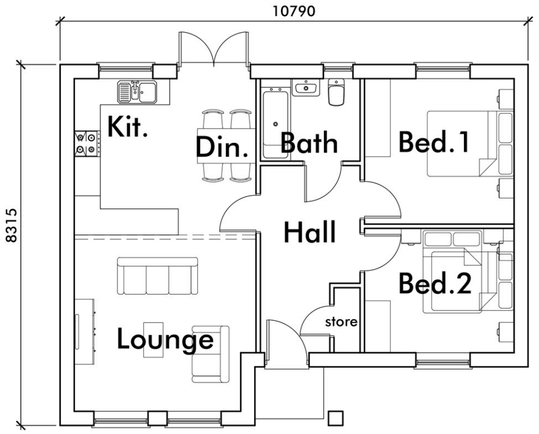

FLOOR PLAN

2 BED - 69.2m² (744ft²)

The Ruxton

The Hastings

FRONT (Semi-detached)

0m 5m 10m

Scale 1:100

Revision Notes:

CLIENT	Pringle Homes				
PROJECT	Proposed Residential Development at				
	Crow Trees Farm, Crow Trees Brow, Chatburn, Clitheroe, Lancashire, BB7 4AA				
DRAWING	The Hastings (2B744) - Proposed Floor Plans & Elevations				
DRAWN	ASL	DATE	21/09/22	NUMBER	21/139/AF08
SCALE	1:100	SHEET	A2	REVISION	-

LMP ARCHITECTS

213 Preston Road, Whittle-le-Woods, Chorley, Lancashire, PR6 7PS
Telephone: 01257 261555 | Website: www.lmparchitects.co.uk
Trading name of Lawson Margerison Practice Ltd. Registered in England and Wales No. 5597973 ©