



FRONT

SIDE (R)

REAR

SIDE (L)

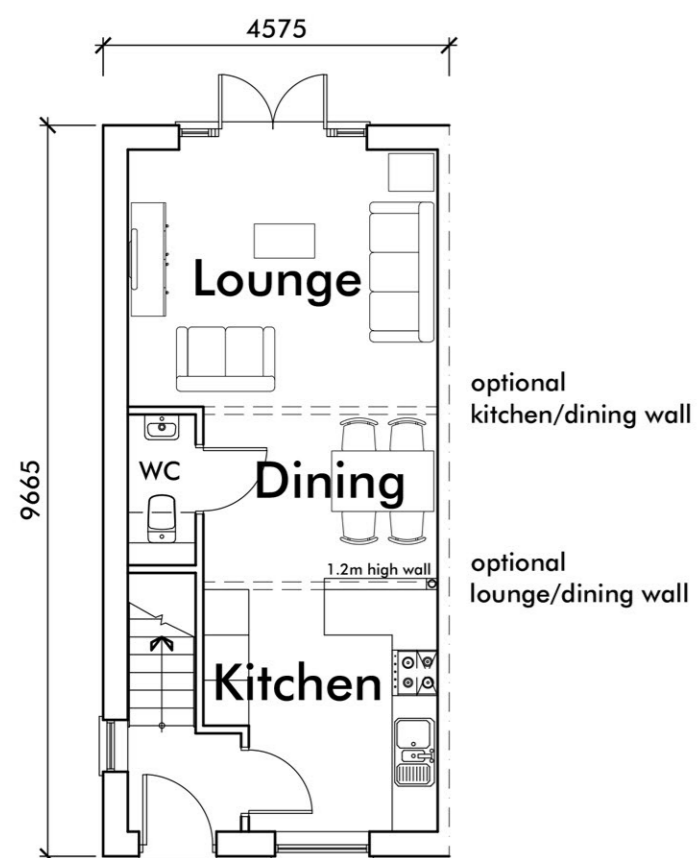

2 BED - 73.92m² (795ft²)

GF PLAN

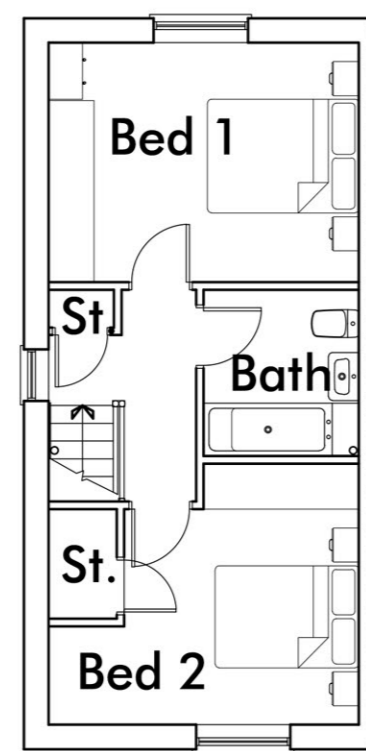

FF PLAN



FRONT (render)

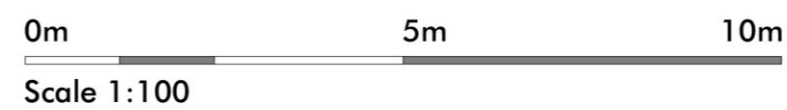

Revision Notes:

CLIENT	Pringle Homes				
PROJECT	Proposed Residential Development at Crow Trees Farm, Crow Trees Brow, Chatburn, Clitheroe, Lancashire, BB7 4AA				
DRAWING	The Marsden (2H795) - Proposed Floor Plans & Elevations				
DRAWN	ASL	DATE	21/09/22	NUMBER	21/139/AF03
SCALE	1:100	SHEET	A2	REVISION	-



213 Preston Road, Whittle-le-Woods, Chorley, Lancashire, PR6 7PS
 Telephone: 01257 261555 | Website: www.lmparchitects.co.uk
 Trading name of Lawson Margerison Practice Ltd. Registered in England and Wales No. 5597973 ©