



**FRONT**

**SIDE (R)**

**REAR**

**SIDE (L)**

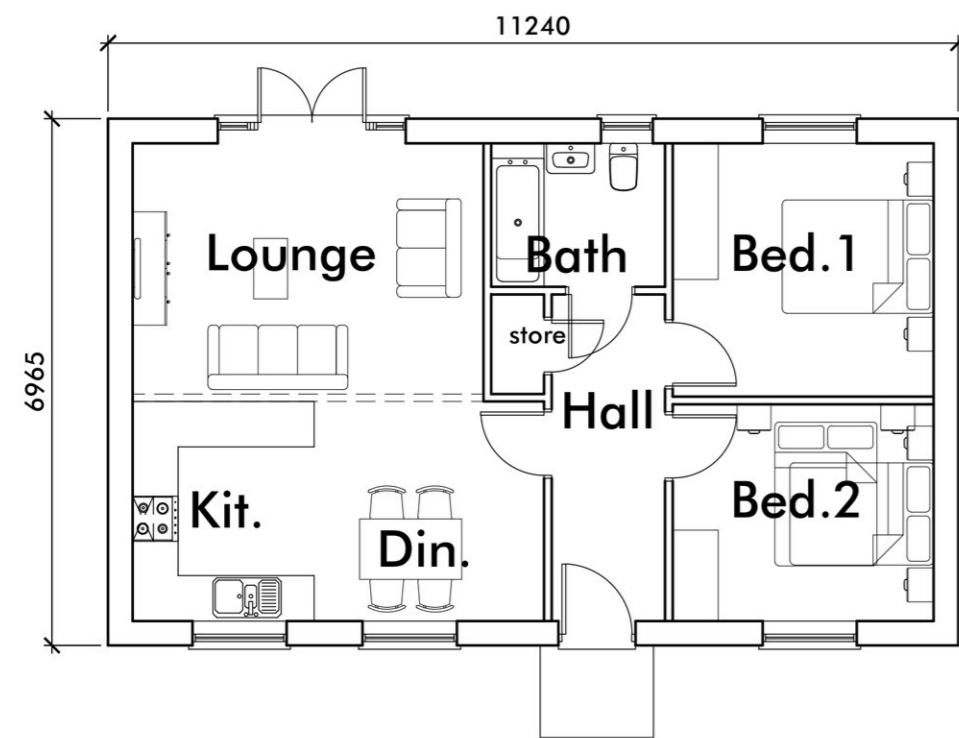

2 BED - 66.8m<sup>2</sup> (719ft<sup>2</sup>)

**FLOOR PLAN**



The Ruxton

The Hastings

**FRONT (Semi-detached)**

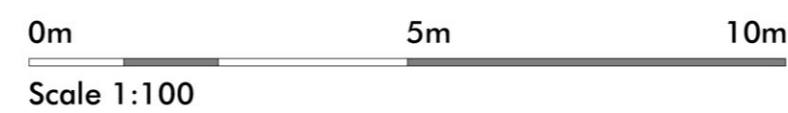

Revision Notes:

CLIENT	Pringle Homes				
PROJECT	Proposed Residential Development at Crow Trees Farm, Crow Trees Brow, Chatburn, Clitheroe, Lancashire, BB7 4AA				
DRAWING	The Ruxton (2B719) - Proposed Floor Plans & Elevations				
DRAWN	ASL	DATE	21/09/22	NUMBER	21/139/AF07
SCALE	1:100	SHEET	A2	REVISION	-



213 Preston Road, Whittle-le-Woods, Chorley, Lancashire, PR6 7PS  
 Telephone: 01257 261555 | Website: www.lmparchitects.co.uk  
 Trading name of Lawson Margerison Practice Ltd. Registered in England and Wales No. 5597973 ©