

Stanton Andrews do not accept liability for any loss or degradation of information held in the drawing resulting from the translation from the original file format to any other file format or from the recipient's reading of it in any other programme or on an earlier version of the programme. Stanton Andrews accepts no liability for use of this drawing by parties other than the party for whom it was prepared or for purposes other than those for which it was prepared.

Use figured dimensions only. All dimensions to be checked on site. This drawing should be printed and read at the original size, as stated in title block. Stanton Andrews accept no responsibility for errors that occur as a result of reviewing this drawing at any other size. Stanton Andrews to be notified of any discrepancies before proceeding. Drawing is to be read in conjunction with all relevant consultants and specialists drawings. 'As existing' drawings based on information provided by others - no measured survey of the property has been undertaken by the architect. This drawing is subject to copyright.

revision	date	note
A	oct 2022	submitted for planning application.

notes:

red broken line indicates profile of existing garage  
blue broken line indicates profile of previously consented scheme

material schedule

walls	stone and render
roof	roof tiles to match existing
windows	polyester powder coated aluminium

nominal sizes

sauna	2.3m x 1.8m
steam room	2.3m x 1.8m
shower/wc area	2.9m x 2.5m
gym	6.8m x 4.9m

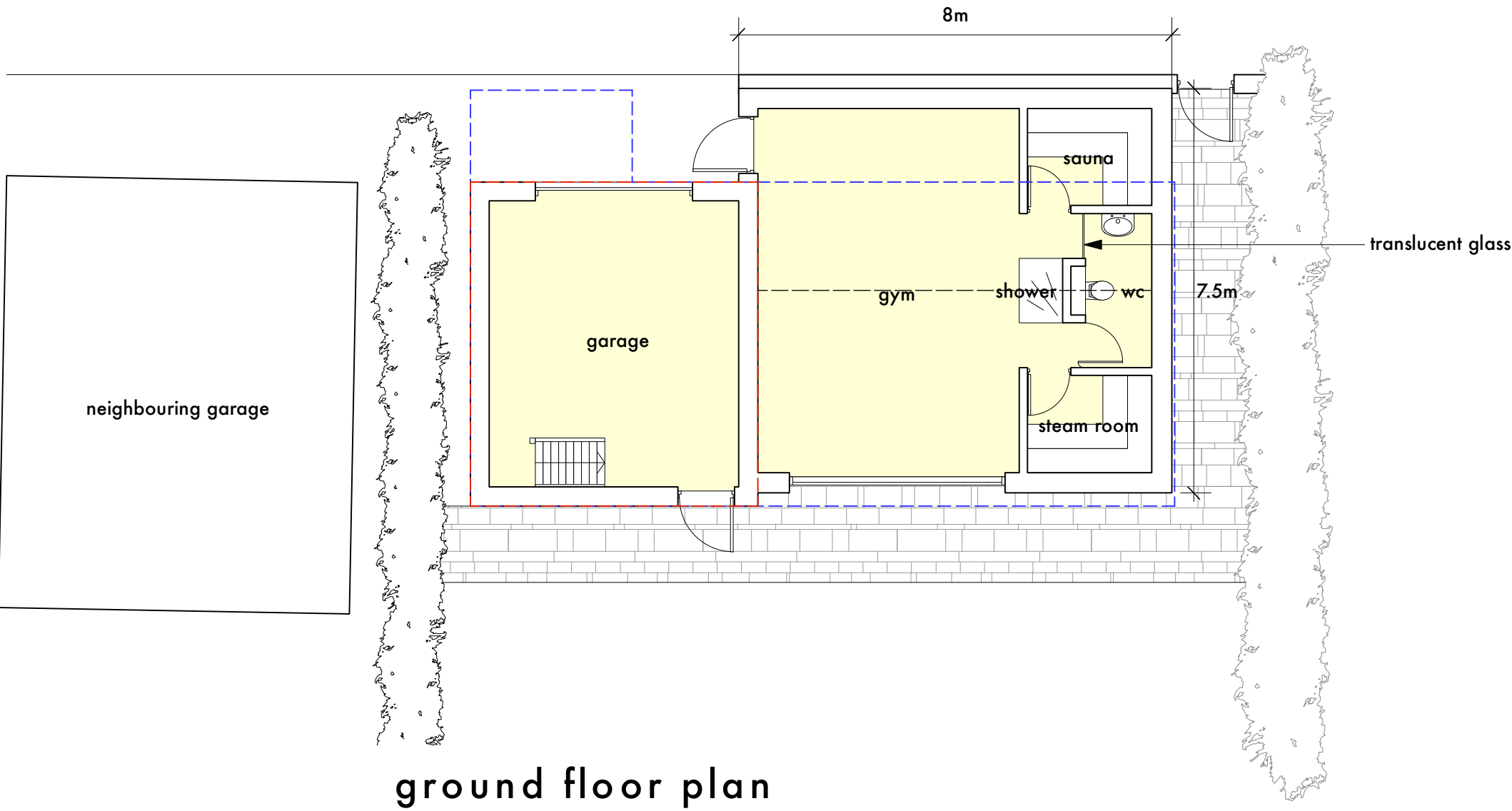

ground floor plan

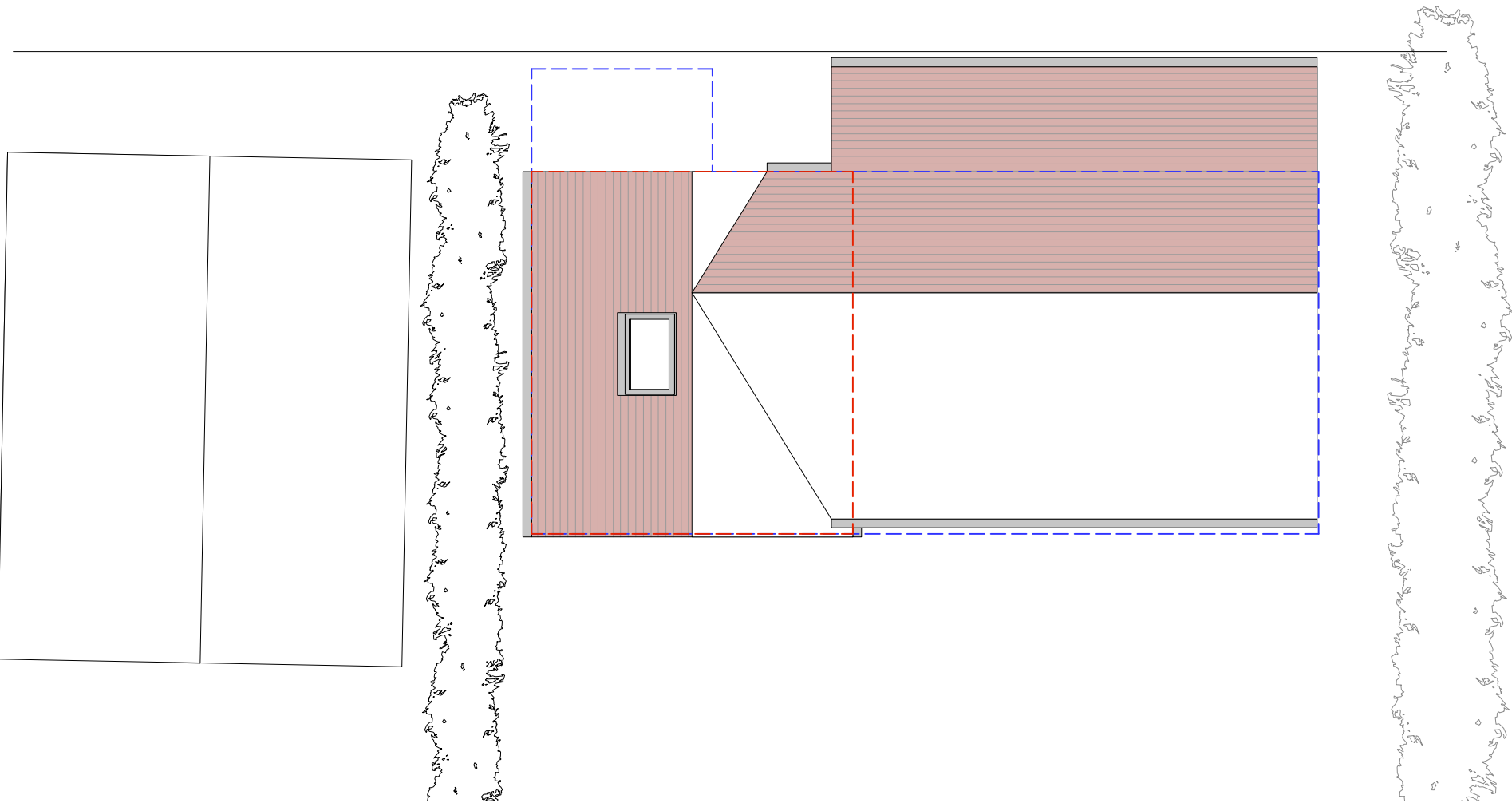

roof plan

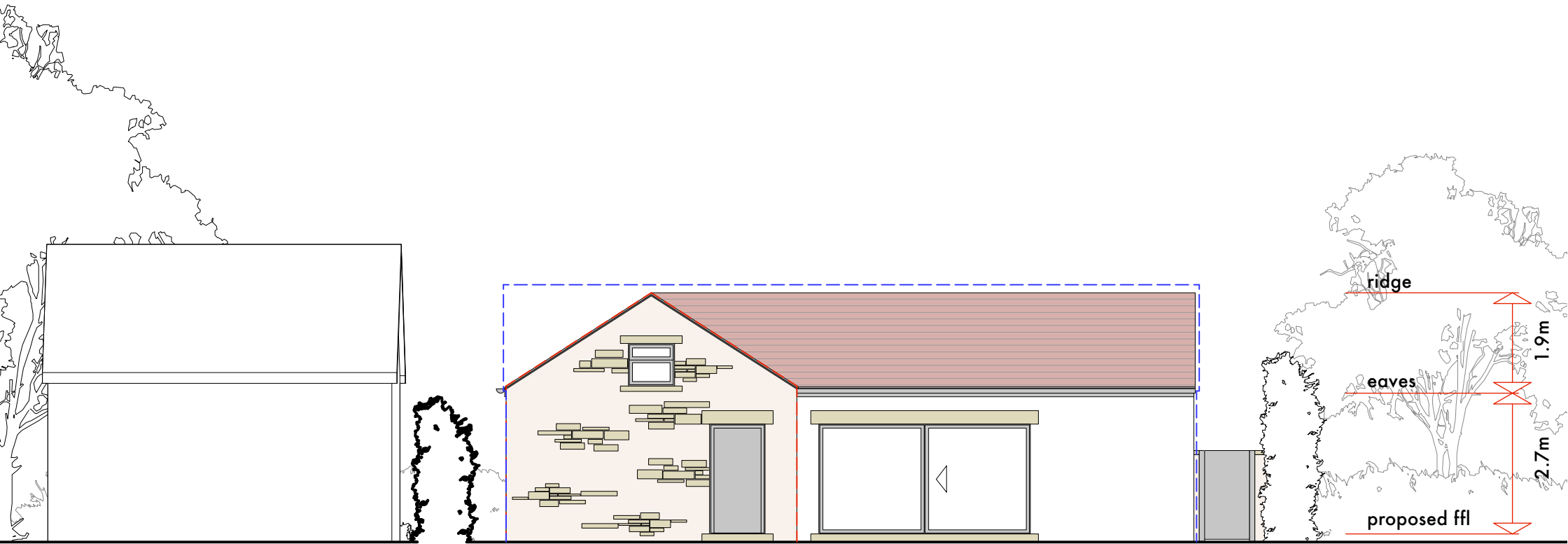

east elevation

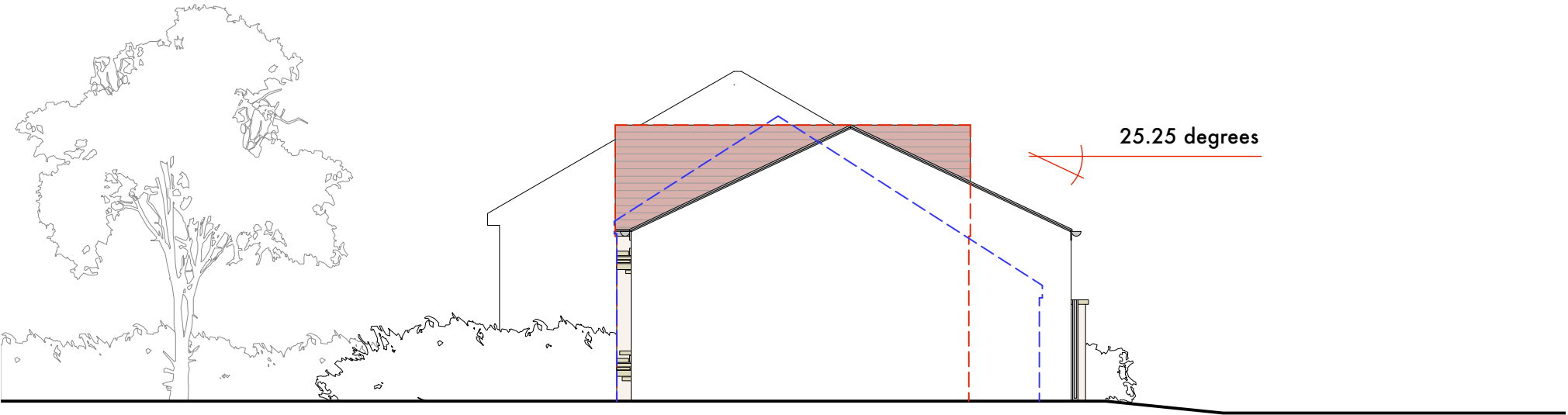

north elevation

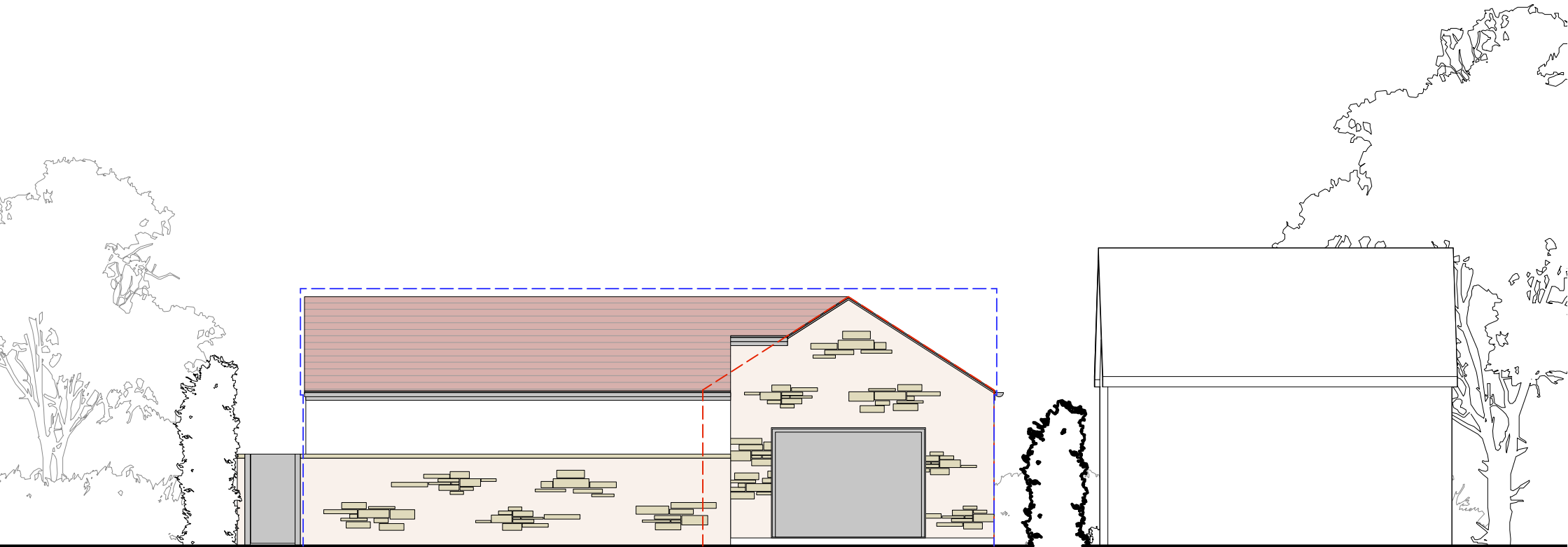

west elevation

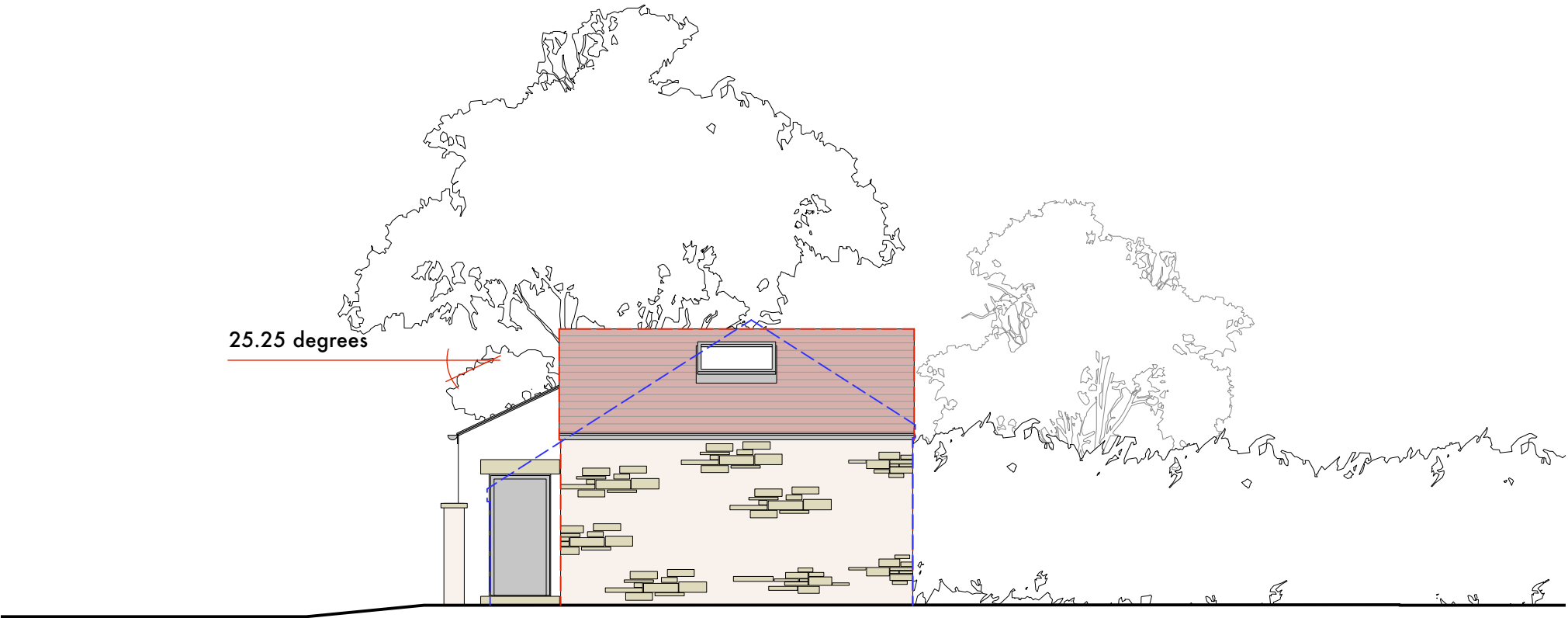

south elevation

