

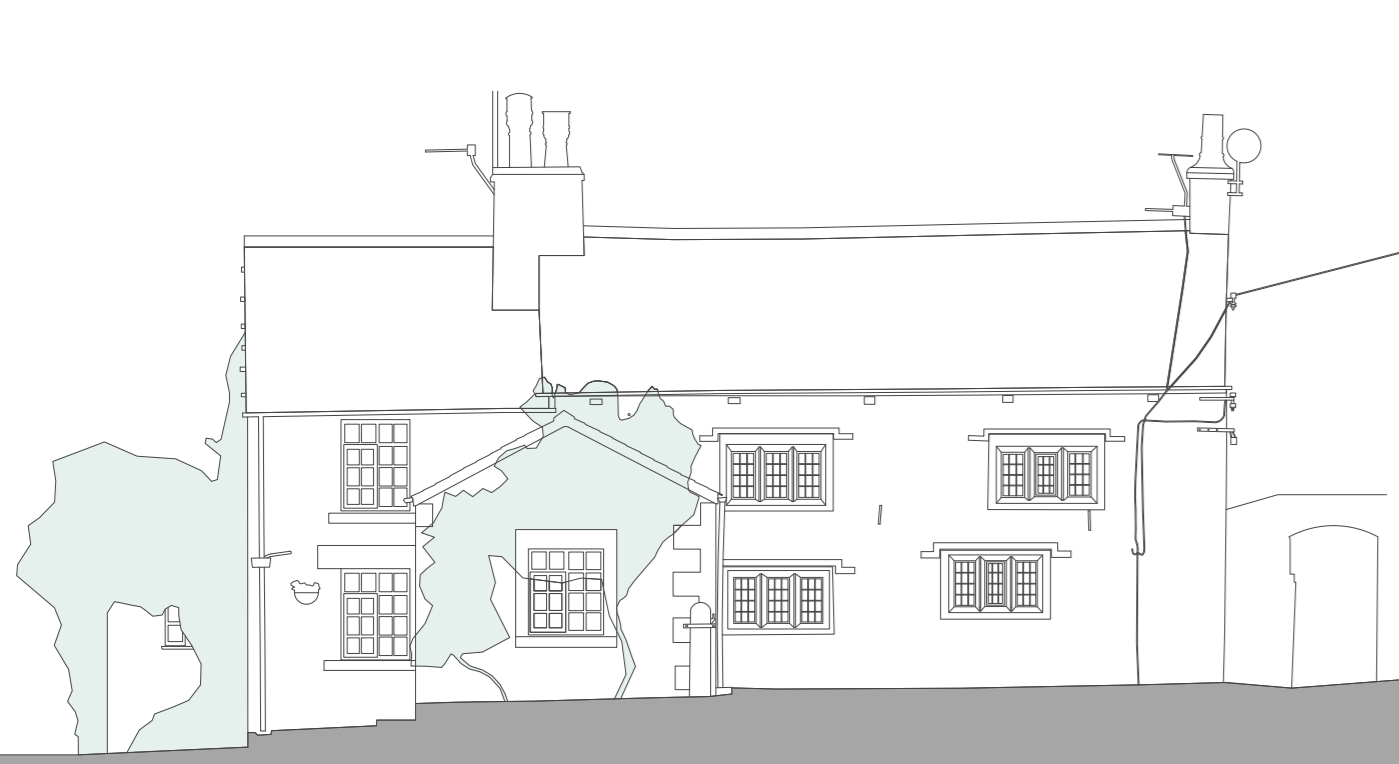

THIS DRAWING IS THE PROPERTY OF NORTH WEST DESIGN COLLECTIVE. COPYRIGHT IS RESERVED BY THEM AND THE DRAWING IS ISSUED ON CONDITION THAT IT IS NOT COPIED EITHER WHOLLY OR IN PART WITHOUT THE CONSENT IN WRITING OF NORTH WEST DESIGN COLLECTIVE.

DIMENSIONS SHOULD NOT BE SCALED. ALL DIMENSIONS TO BE CHECKED ON SITE BY THE CONTRACTOR BEFORE COMMENCEMENT OF THE RELEVANT PART OF THE WORK.

1:100 0 1 2 3 4 5m



WEST ELEVATION

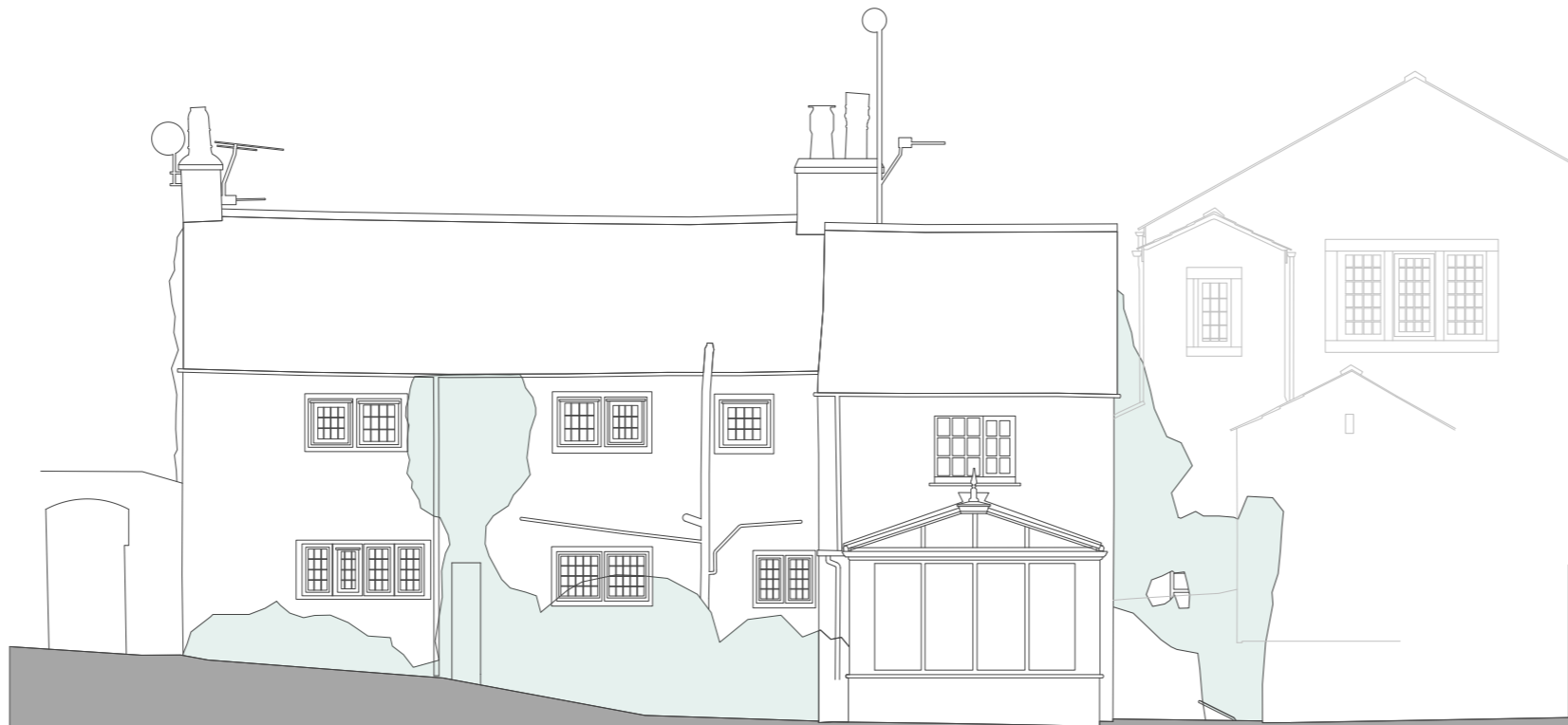

EAST ELEVATION



LONG SECTION

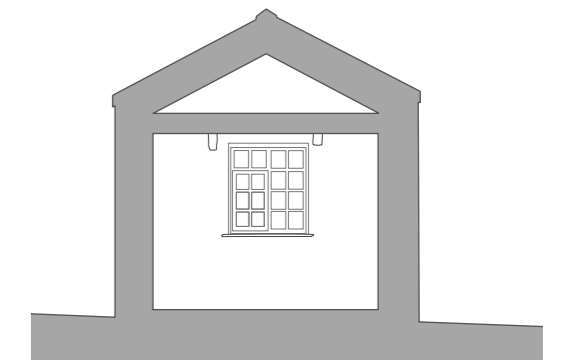

SHORT SECTION

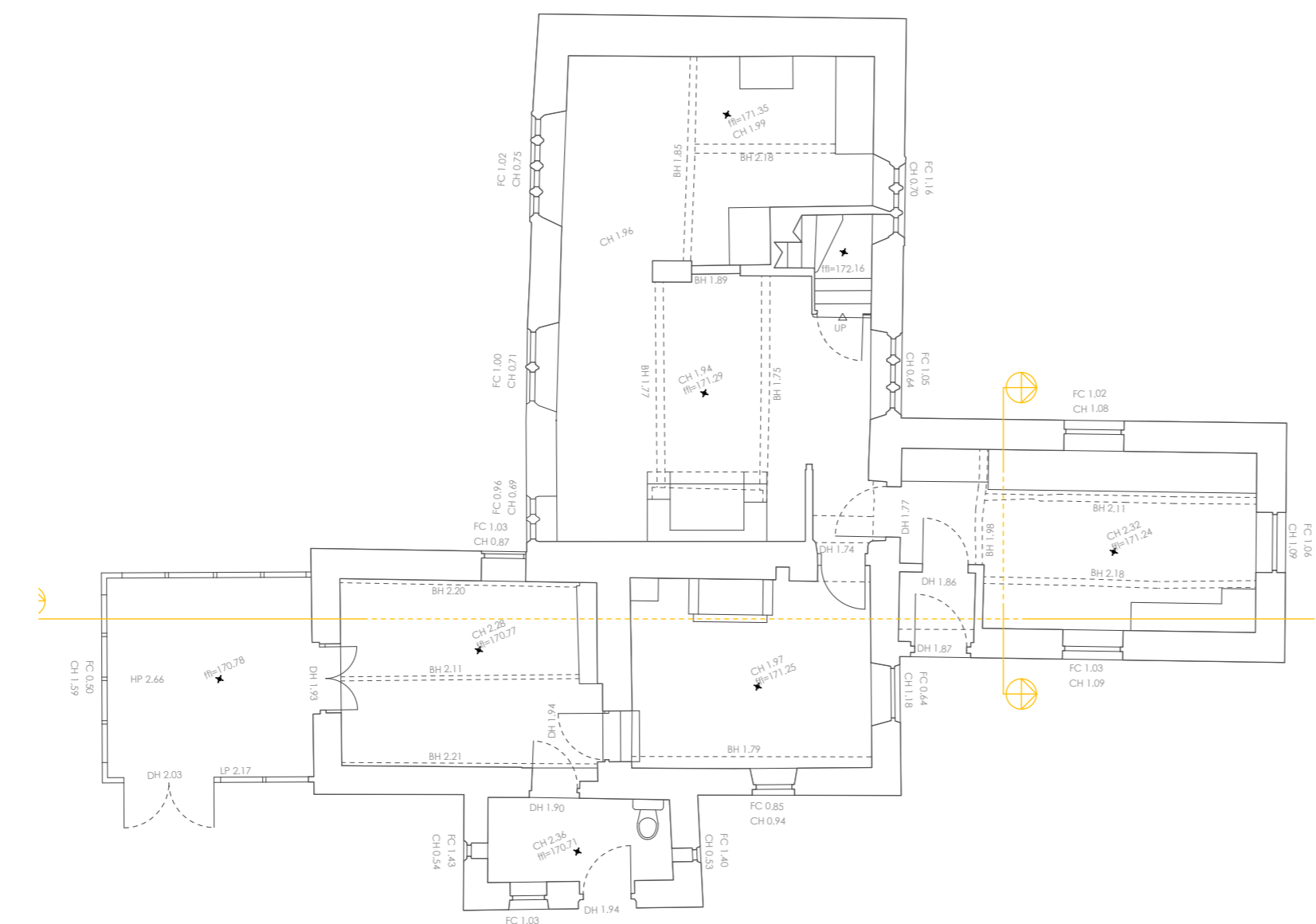

GROUND FLOOR PLAN

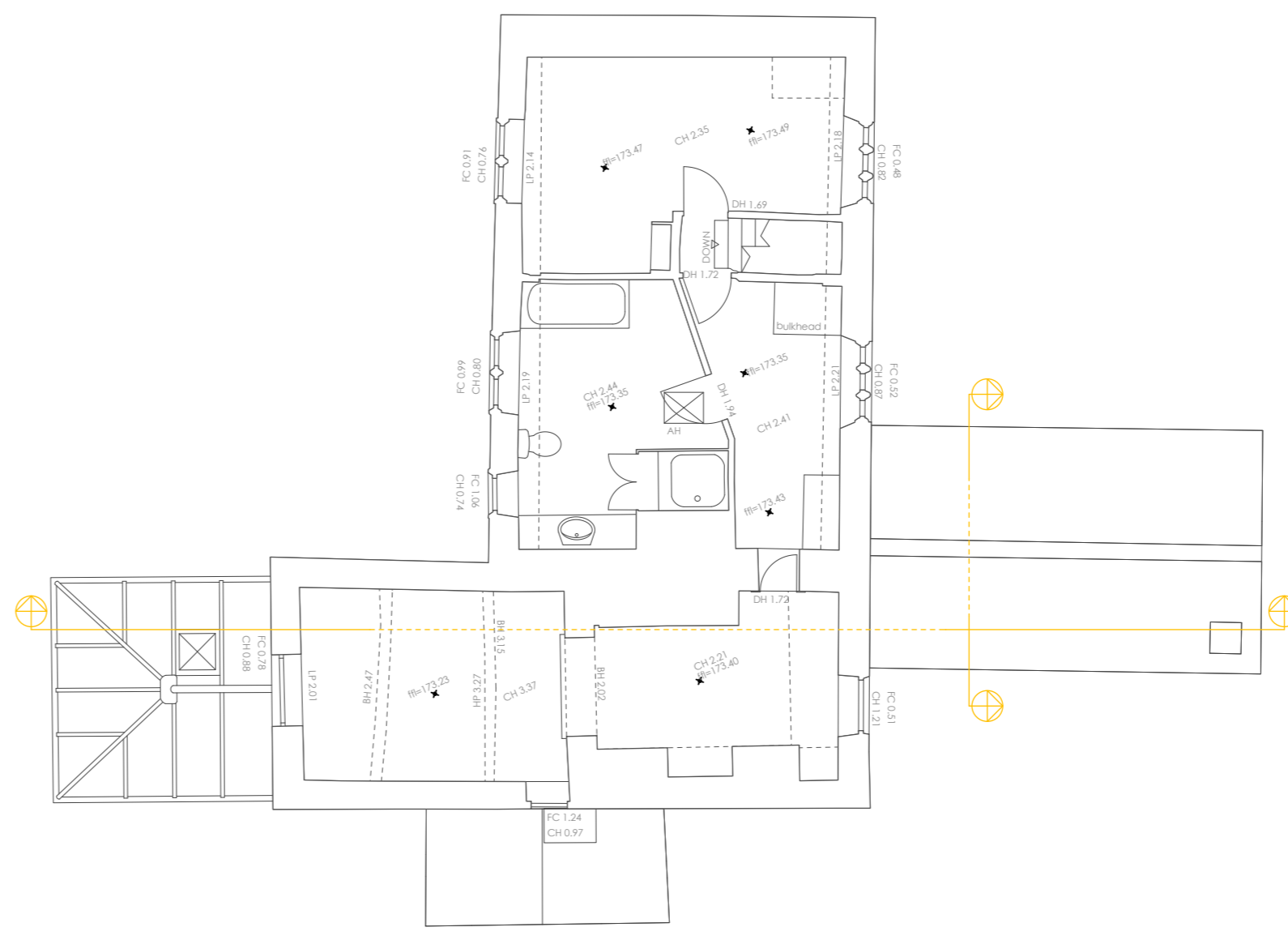

FIRST FLOOR PLAN



SOUTH ELEVATION

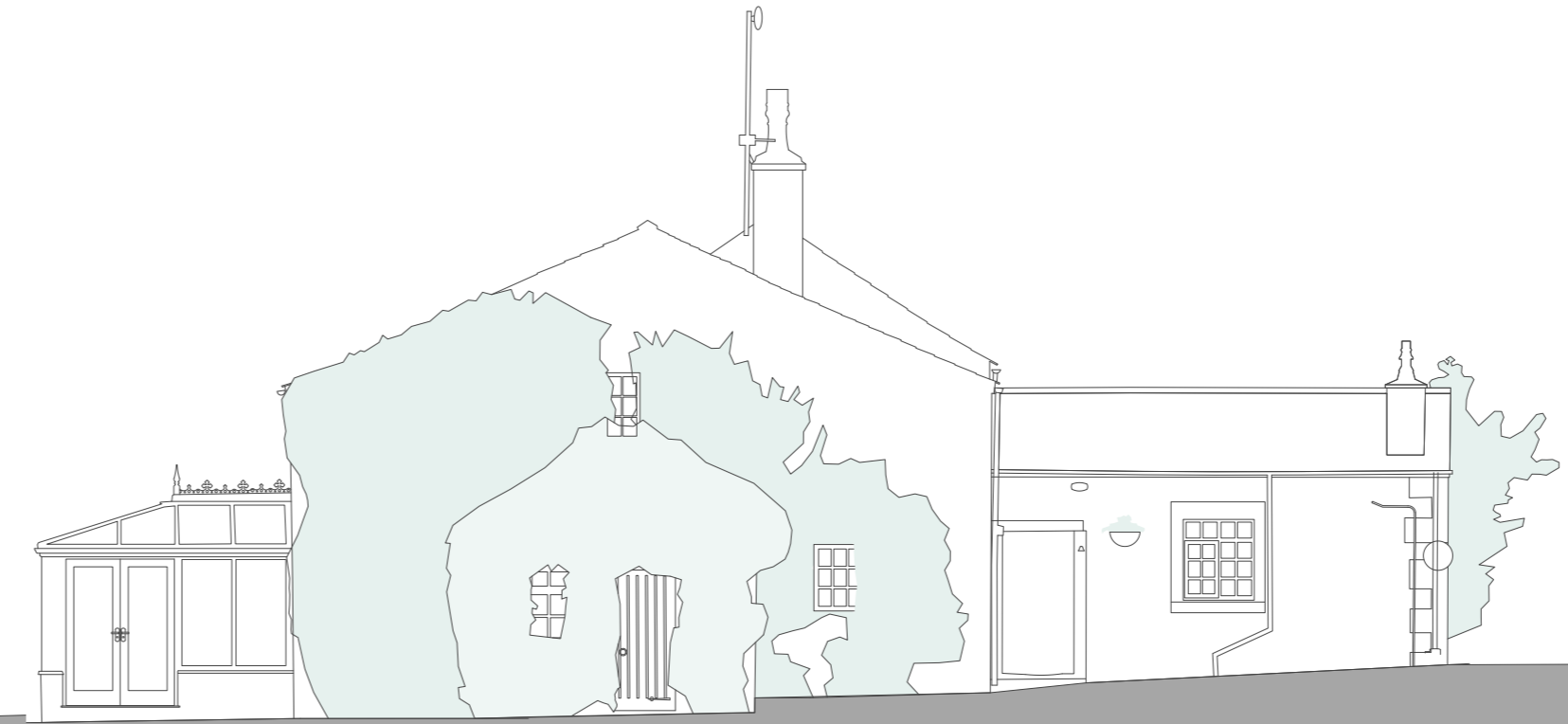

NORTH ELEVATION

Rev.	Date	Revised Notes
A	OCT 22	AMEND FOLLOWING PIRC COMMENTS
B	MARCH 23	FURTHER DEAIL FOLLOWING PIRC COMMENTS
Project Title		
LITTLE BLACKSTICK'S CHIPPING		
Drawing Title		
EXISTING PLANS AND ELEVATIONS		
Drawing No.	Revision	
2213.01.03	B	
Date	OCT 2022	Scale 1:100 @ A1
Drawn by:	JMC	Checked by: SAL