

PROPOSED FLOOR PLAN, ELEVATIONS & SECTION

SITE REDEVELOPMENT: KING STREET - LONGRIDGE - PRESTON

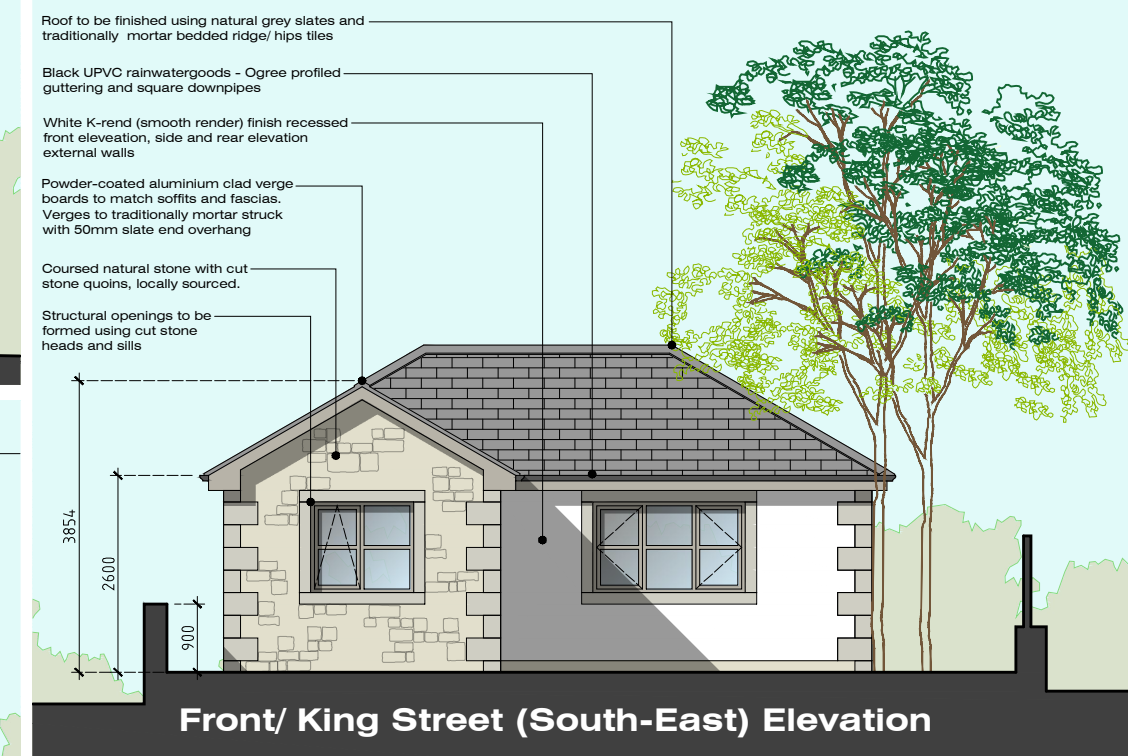
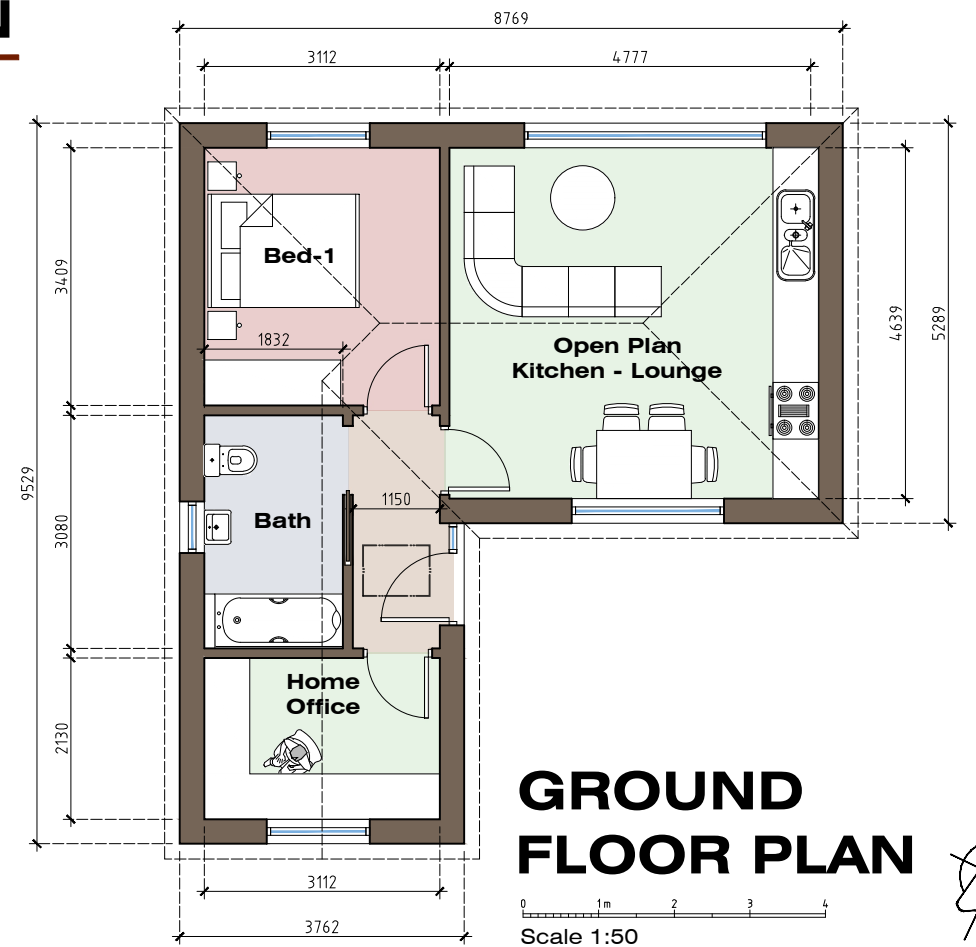
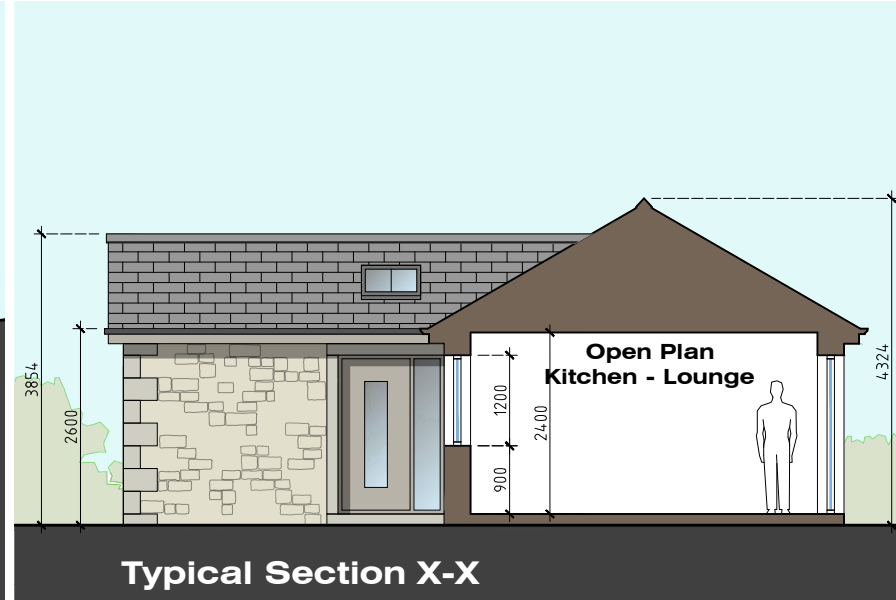
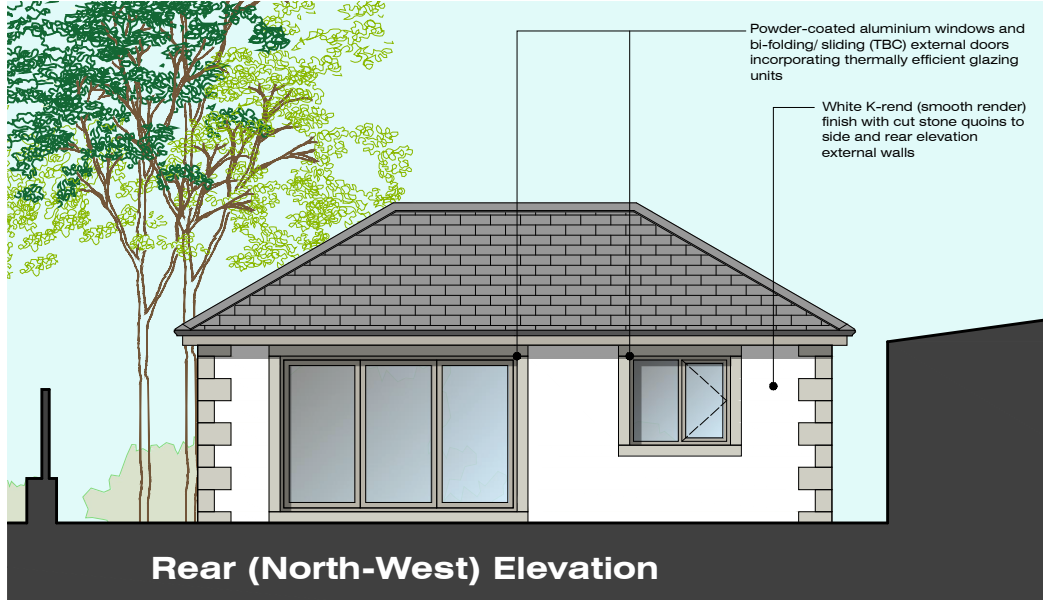

MR S REDMAN SITE REDEVELOPMENT: KING STREET LONGRIDGE PRESTON LANCASHIRE	JM-0254	004	Date: 04.09.22 Drawn: J Monks Scale: 1:50 & 100 Paper Size: A3
	PROPOSED BUNGALOW DESIGN		
MONKS-ARCHITECTURAL-DESIGN 25 BIRCHFIELD DRIVE - LONGRIDGE- PRESTON - PR3 3HP			