

DRAWING FOR INFORMATION PURPOSES ONLY
This drawing and all its dimensions to be checked and verified by the contractor prior to work commencing on site. for clarification of queries contact studio John Bridge Ltd. (www.studiojohnbridge.co.uk) Contractor to ensure that all proposed materials are to Local Authority Approval. The Contractor shall take into account everything necessary for the proper execution of the works including all relevant Building Regulations, nhbc and British Standards where applicable, whether or not indicated on the drawings. please refer to structural and drainage designs to be prepared by others. Subject to services and statutory authority information & approval.

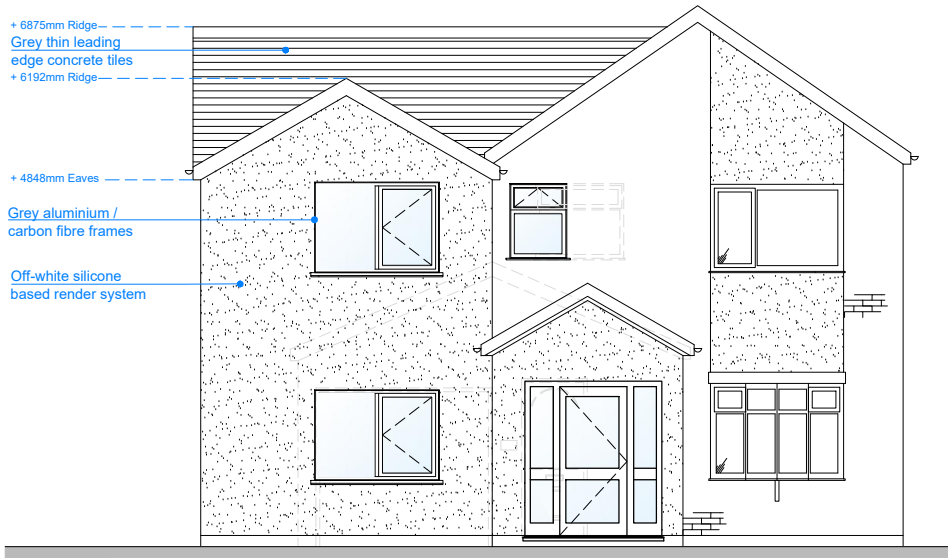

FRONT ELEVATION
(FACING WEST)

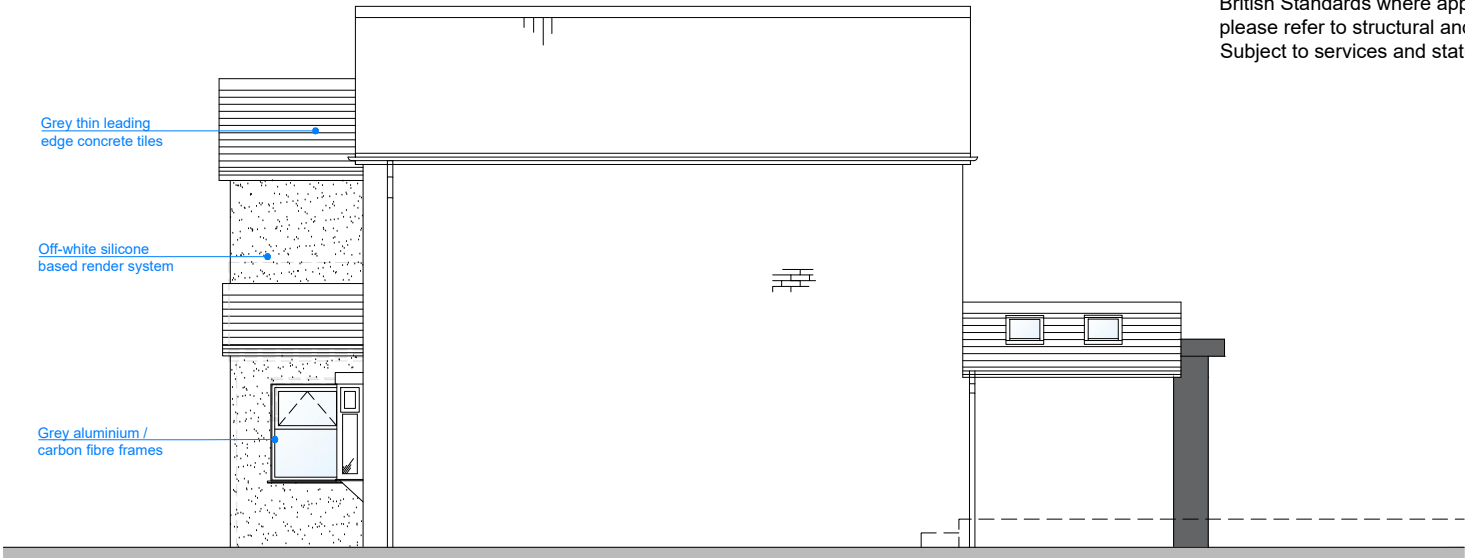

SIDE ELEVATION
(FACING SOUTH)

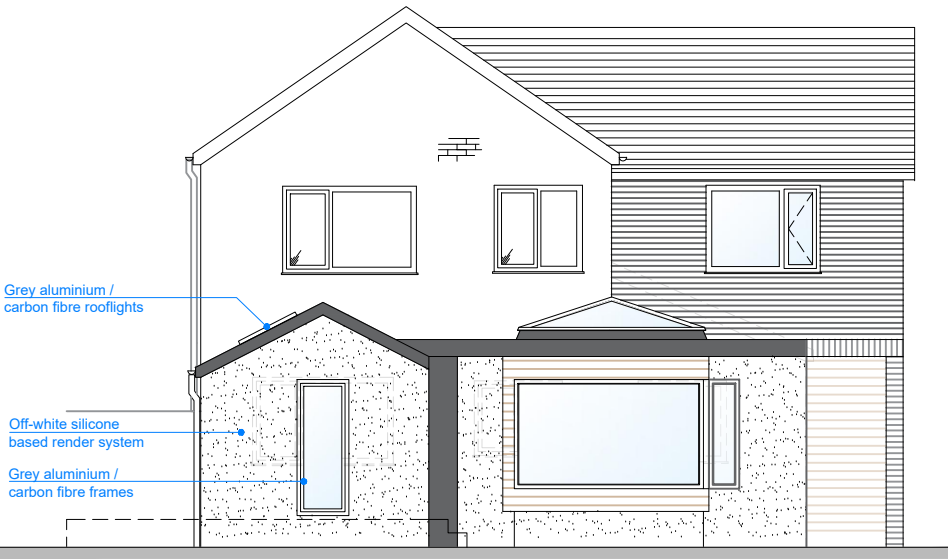

REAR ELEVATION
(FACING EAST)

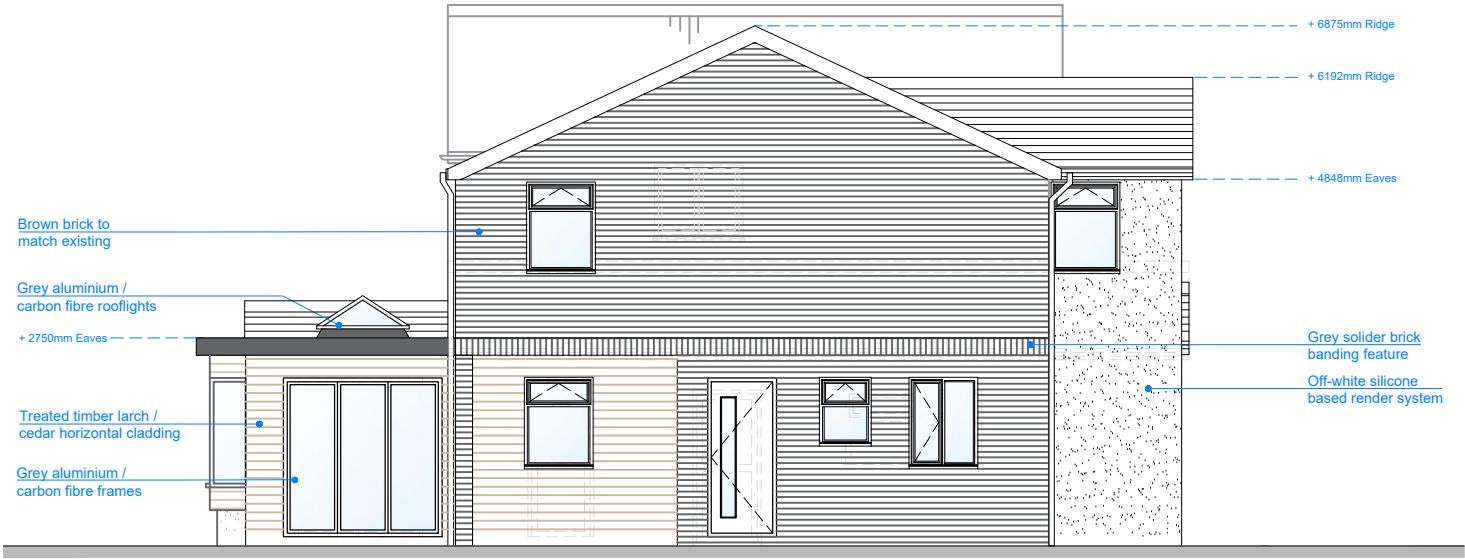

SIDE ELEVATION
(FACING NORTH)

Key: -

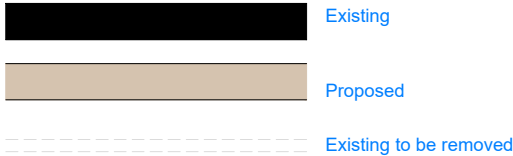

NB: Furniture shown for indicative purposes only

SCALE BAR 1:100



NB: ALL DRAWINGS SUBJECT TO FURTHER DETAIL AND ALL LOCAL AUTHORITY APPROVALS.

Copyright to studio John Bridge Ltd. All rights reserved. No Duplication or Reproduction allowed, unless written consent has been granted by our practice.

| | |
|----------------------------------|----------------------------|
| CLIENT: | DATE: |
| Miss Andrea Seed | OCT. 22' |
| PROJECT: | REVISION: |
| 1 Holly Grove, Longridge PR3 3HR | B |
| TITLE: | SCALE: |
| Proposed Elevations | 1:100@A3 |
| DWG.NO.: | STUDIO |
| 2248-P03 | JOHN |
| 01772 935959 | BRIDGE |
| admin@studiojohnbridge.co.uk | |
| 42 Lune Street | |
| Preston, PR1 2NN | |
| | www.studiojohnbridge.co.uk |