

Copyright: All rights reserved. This drawing must not be reproduced without permission.

All work to be carried out in strict accordance with the Building Regulations and The British Standards

Contractor to verify all dimensions at the job prior to making any shop drawings or commencing any work

Written amendments to be taken in preference to scaled off dimensions. If in case of any doubt please ask.

All work to be carried out in strict accordance with the Health & Safety Executives Regulations.

The Construction Design and Management Regulations 2015:-

Under CDMA2015 the domestic client has a duty and also the responsibility of appointing a Principal Designer (PD) which can be the appointed contractor or a suitably qualified person, who's role it is to identify any special hazards in the carrying out of the construction works and prepare a Health & Safety Plan if necessary. This should be a formal agreement and could involve the services of a specialist Principle Designer. Should you require any further assistance please contact this office.

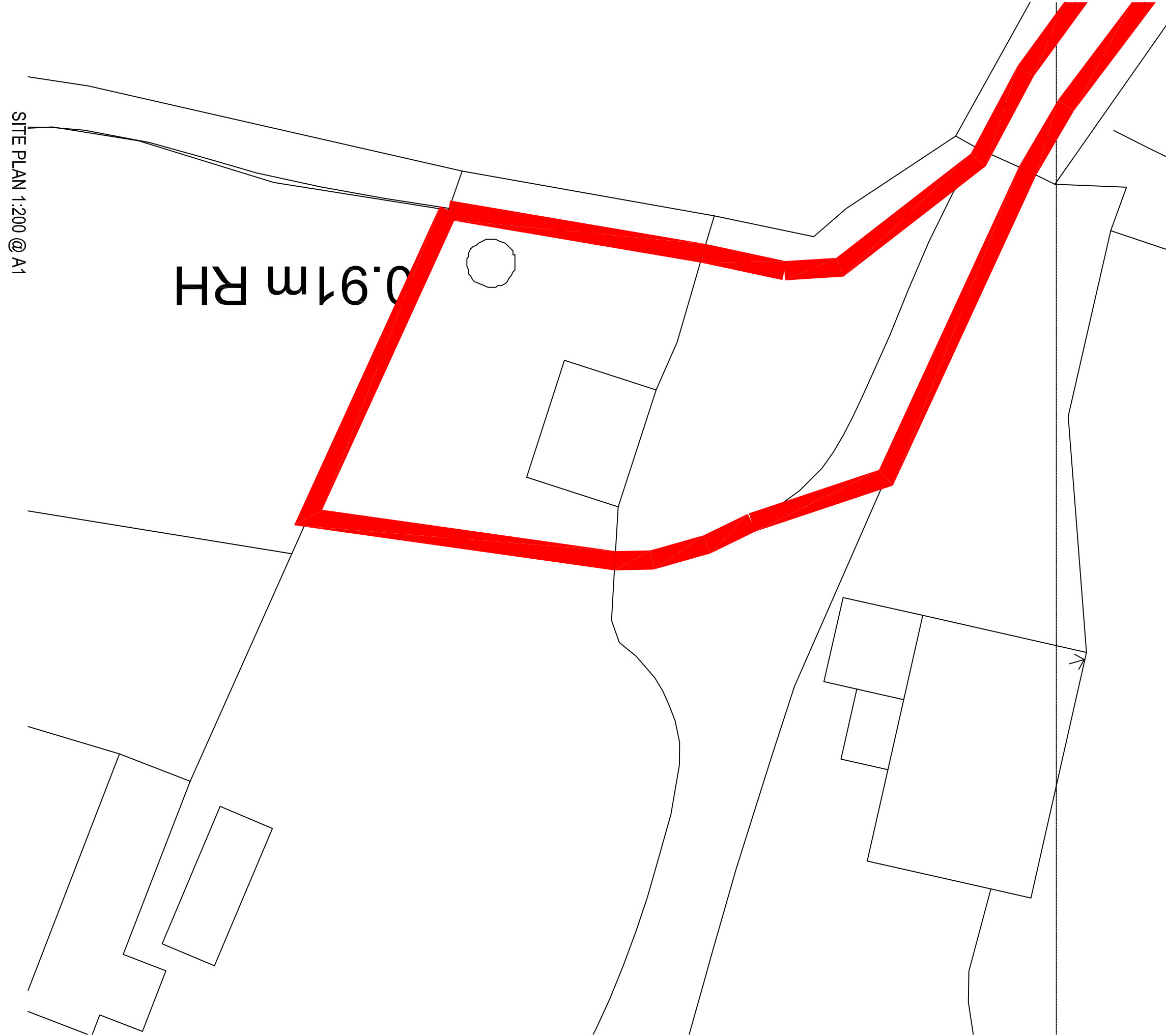
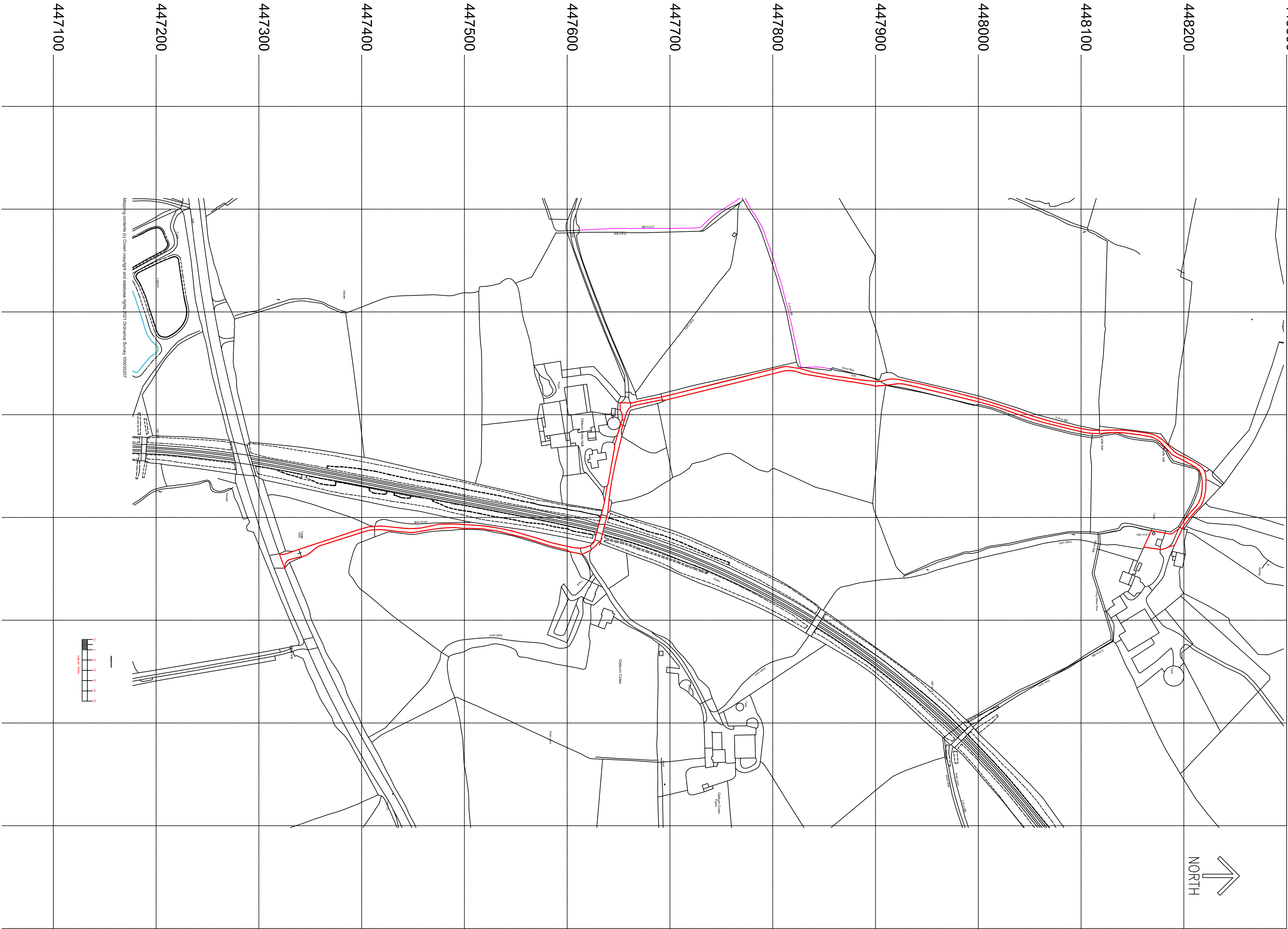

Amendments

IP Ian Pawson Ltd, 26 Essex Street, Barnetby, Yorkshire, YO15 5DT
Telephone: 01723 814148
E-mail: info@ianpawson.com
www.ianpawson.com
Technological & Building Consultant

Client:

Louise Harper

Project:

Sleep, Wood Cottage, Long Holme

Location Plan & Block Plan

Scale.	1:2500 1:200	Drawing No.	Am.
By.	I Pawson		
Date.	Oct 2021		1
Job No.	3721 /		