

REFER TO SEPARATE DRAWING FOR GROUND FLOOR AND FIRST FLOOR PLAN

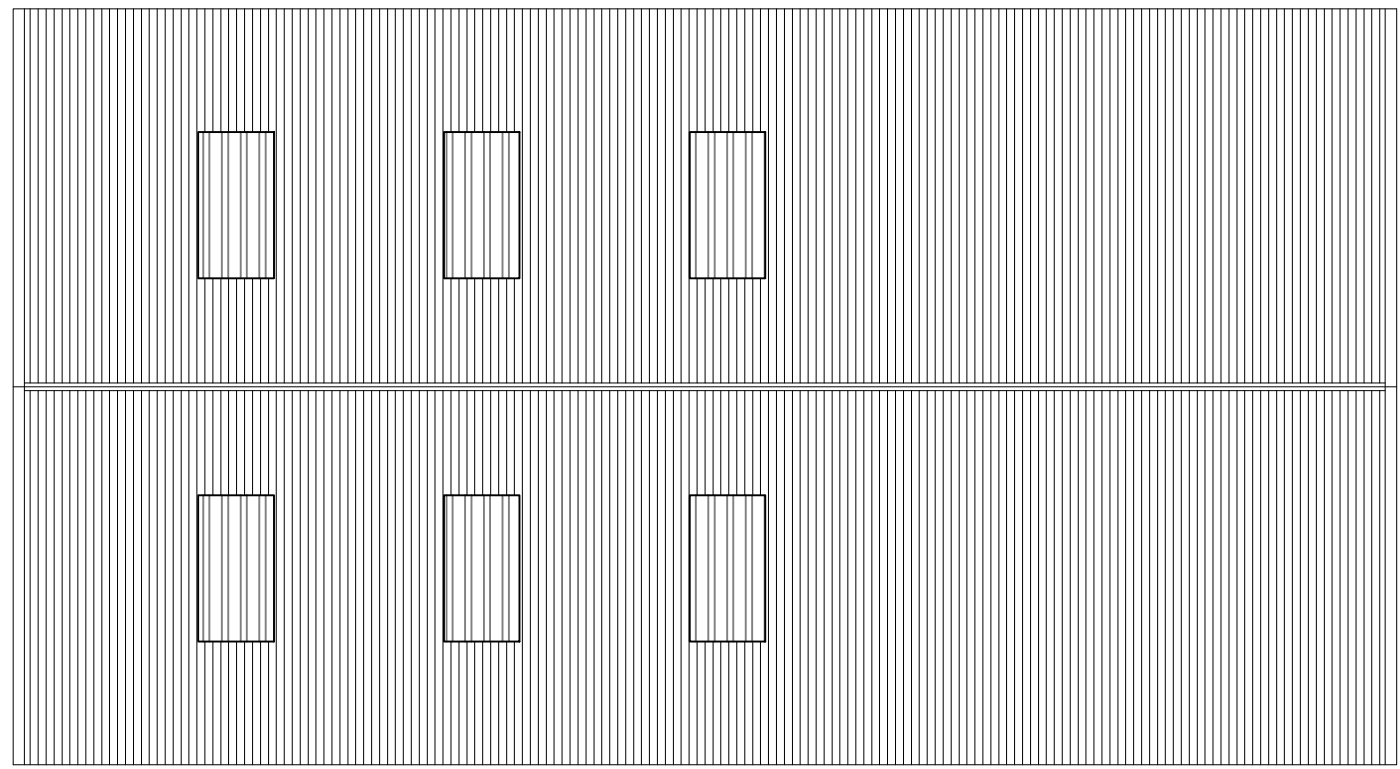

Proposed Roof Plan - 1:100

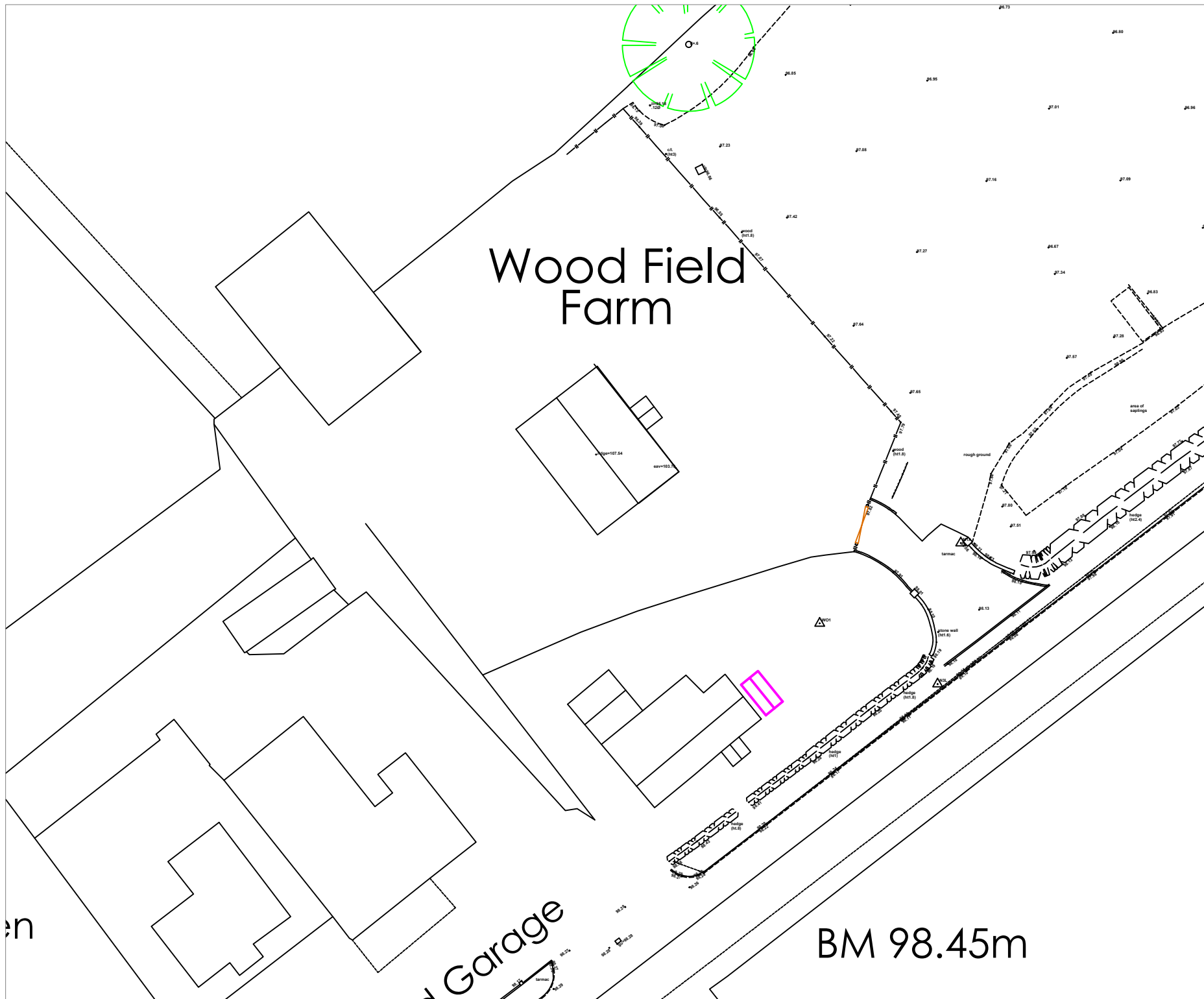
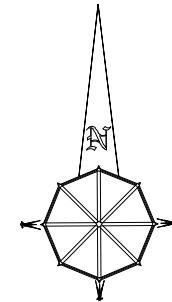

Existing Site Plan - 1:500

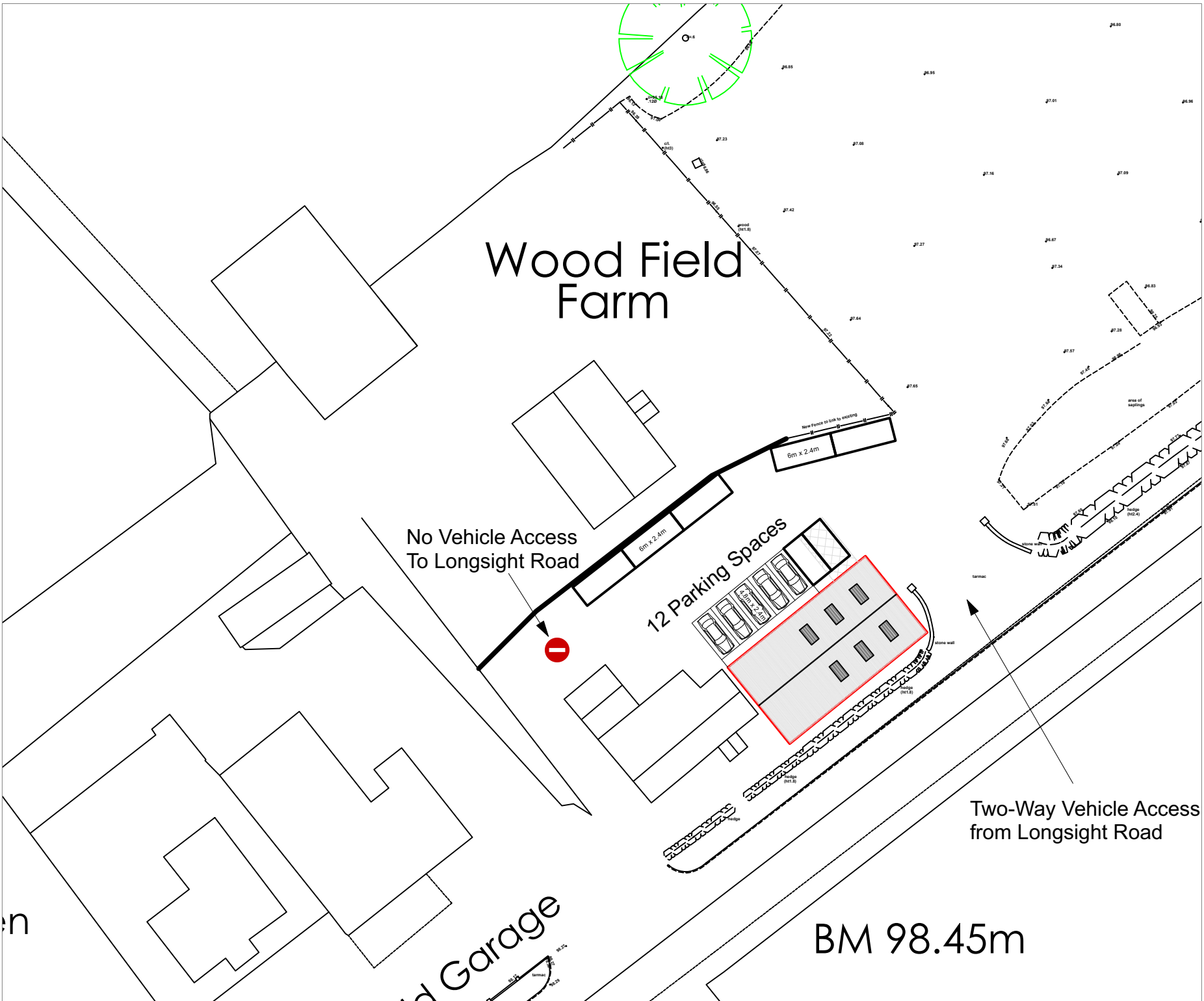

Proposed Site Plan - 1:500

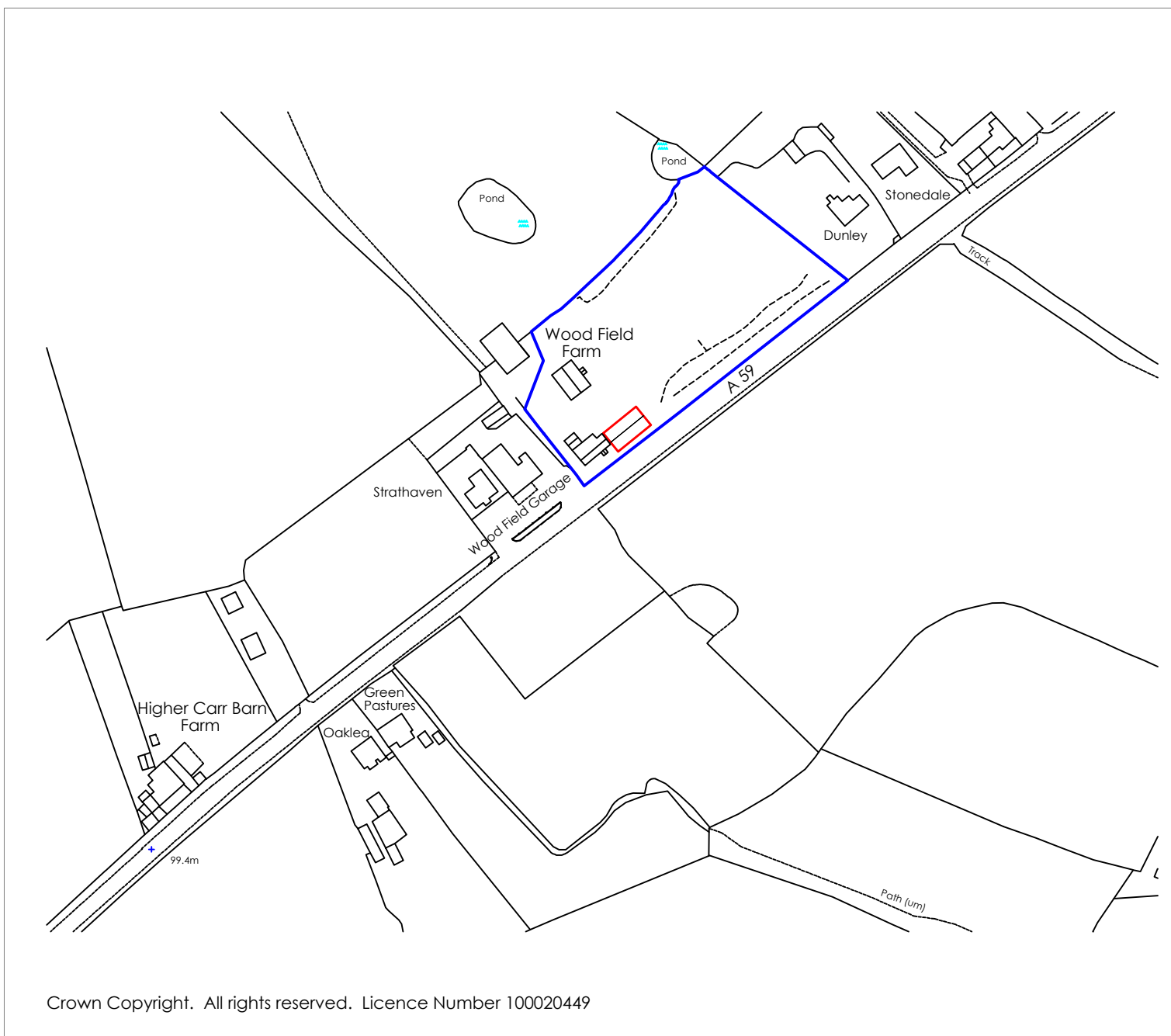

Location Plan - 1:2500

**Notes:**

All work is to be carried out to the latest current British standards Codes of Practice and recognised working practices.

All work and materials should comply with Health and Safety legislation.

All dimensions are in millimetres where explicitly shown otherwise.

The contractor should check and certify all dimensions as work proceeds and notify the architect of any discrepancies.

Do not scale off the drawings, if in doubt ask.

 <b>Gary Hoerty Associates</b> Gary Hoerty Associates Chartered Surveyors Suite 9 - Grindleton Business Centre The Spirey Grindleton Clitheroe Lancashire BB7 4DH T: 01200 449700 Email: info@ghaonline.co.uk	
<b>Project: (No: Wade.133.2970.PF)</b> Demolition of a Kennel Building and Erection of Commercial Building at Woodfield Farm Longsight Road Clayton-le-Dale BB2 7JA	
<b>Title:</b> Existing Kennel Building Plan and Elevations. Proposed Commercial Building Plans and Elevations. Existing and Proposed Site Plans. Location Plan.	
<b>Drawing No:</b> Wade/133/2970/01	<b>Drawn:</b> PF
<b>Client:</b> Mr J Wade	
<b>Date:</b> 05.05.21	<b>Scale:</b> 1:100, 1:500 & 1:2500 @ A1
<b>Amendments:</b>	