

PROPOSED WORKS SG01 - 03

These windows will be replaced with new timber windows to match the existing design.

KEY

- GF & FF - Ground Floor & First Floor (Front)
- TW - Staff Toilet Windows (Front)
- GFR & FFR - Ground Floor & First Floor (Rear)
- SG Side Elevation Ground

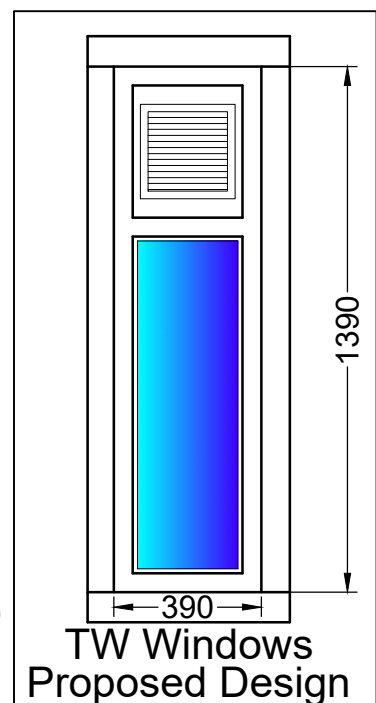
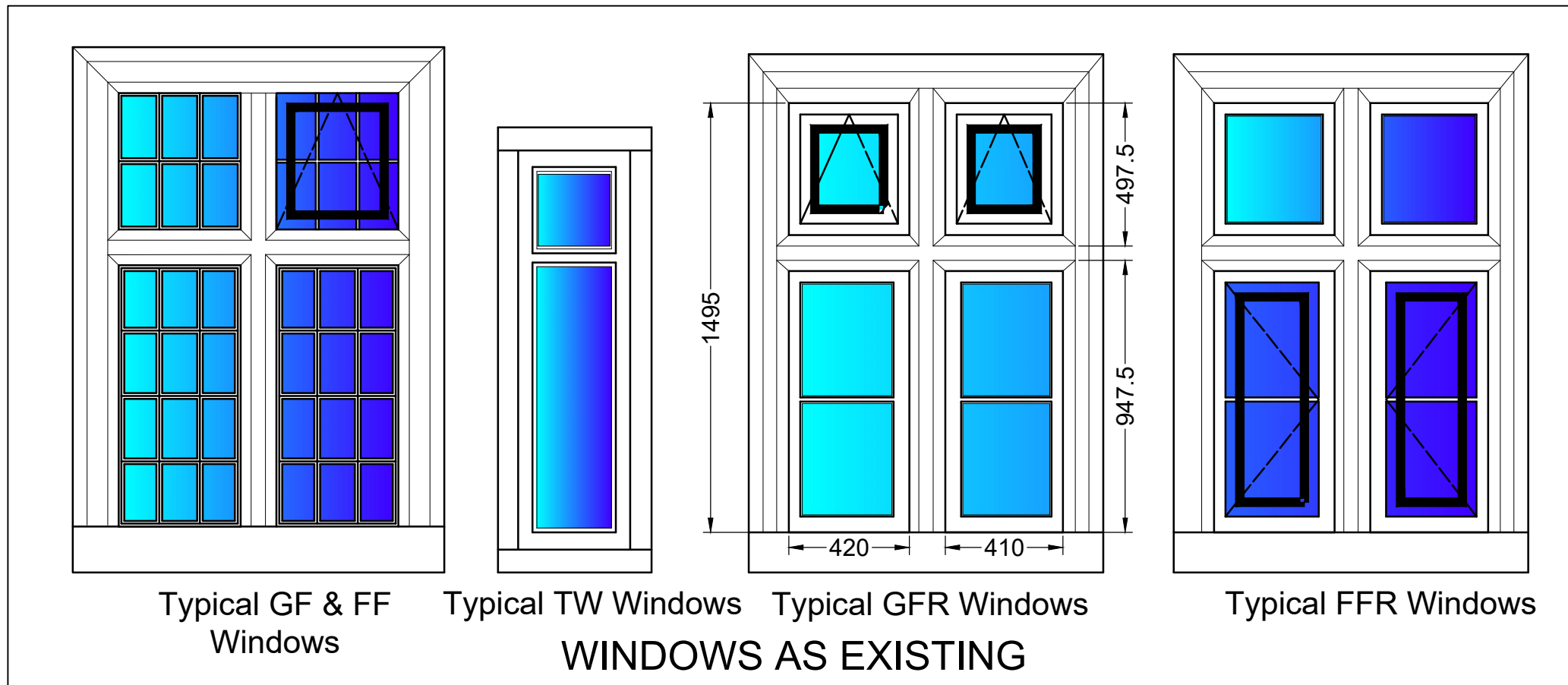

PROPOSED WORKS GF & FF

All the windows on the front elevation to have the following works undertaken:

- Windows to be De-Glazed;
- All the existing paint to be removed from the frame and repairs undertaken;
- Where a Timber Fanlight opening is located this will be replaced with new to allow the Fanlight to open;
- All the patten glass is to be replaced with period glazing;
- Windows to be repainted in an Off White and new putty applied;
- All frames to be re-sealed with suitable Mastic.

PROPOSED WORKS TO GFR & FFR (Rear)

All the windows to the rear elevation will be replaced with new Double Glazed timber windows with Top Opening Casements and Side Casement Openers to aid ventilation into the school.

Windows to be finished in an Off White paint.

DATE	REV	NOTES



DESIGN & CONSTRUCTION, LANCASHIRE COUNTY COUNCIL,
PO BOX 100, PR1 0LD. TEL: 0300 1236701

TOWN NAME CLITHEROE			
PREMISES NAME Brennard's Endowed Primary School Church Street, Slaidburn BB7 3ER			
PREMISES NO. 11 - 067			
SCALE • A3 Var	DRAWN BY MJS	DATE Oct 22	CHECKED BY PR

PROJECT Refurbishing the existing Windows to Main Building
DRAWING TITLE Windows as Existing & Proposed

DRAWING STATUS Planning Issue		
© LANCASHIRE COUNTY COUNCIL MMXVII NOTE: ALL RIGHTS DESCRIBED IN CHAPTER IV OF THE COPYRIGHT, DESIGN AND PATENTS ACT 1988 HAVE BEEN GENERALLY ASSERTED. DIMENSIONS ARE NOT TO BE SCALED FROM THIS DRAWING. ALL WRITTEN MEASUREMENTS ARE TO BE CHECKED ON SITE BY THE CONTRACTOR.		
PROJECT NO. 13068	DRAWING NO. 03	REVISION