

Project: ( No: Stu.771.3237.GH )

Erection of a Holiday Cottage at land adjacent to:

Kenyon Lane  
Dinckley,  
BB6 8AN

**Title:** Proposed & Existing Site Plans. Proposed & Existing Plans and Elevations.

Drawing No: Stu.771.3237.02

Drawn: KA

**Client:** Mr. M. Stummer

|                       |                                    |
|-----------------------|------------------------------------|
| <b>Date:</b> 02.11.22 | <b>Scale:</b> 1:100, 1:200<br>@ A1 |
|-----------------------|------------------------------------|

**Amendments:**

**Notes:**

All work is to be carried out to the latest current British standards Codes of Practice and recognised working practices.

All work and materials should comply with Health and Safety legislation.

All dimensions are in millimetres where explicitly shown otherwise.

The contractor should check and certify all dimensions as work proceeds and notify the architect of any discrepancies.

Do not scale off the drawings, if in doubt ask.

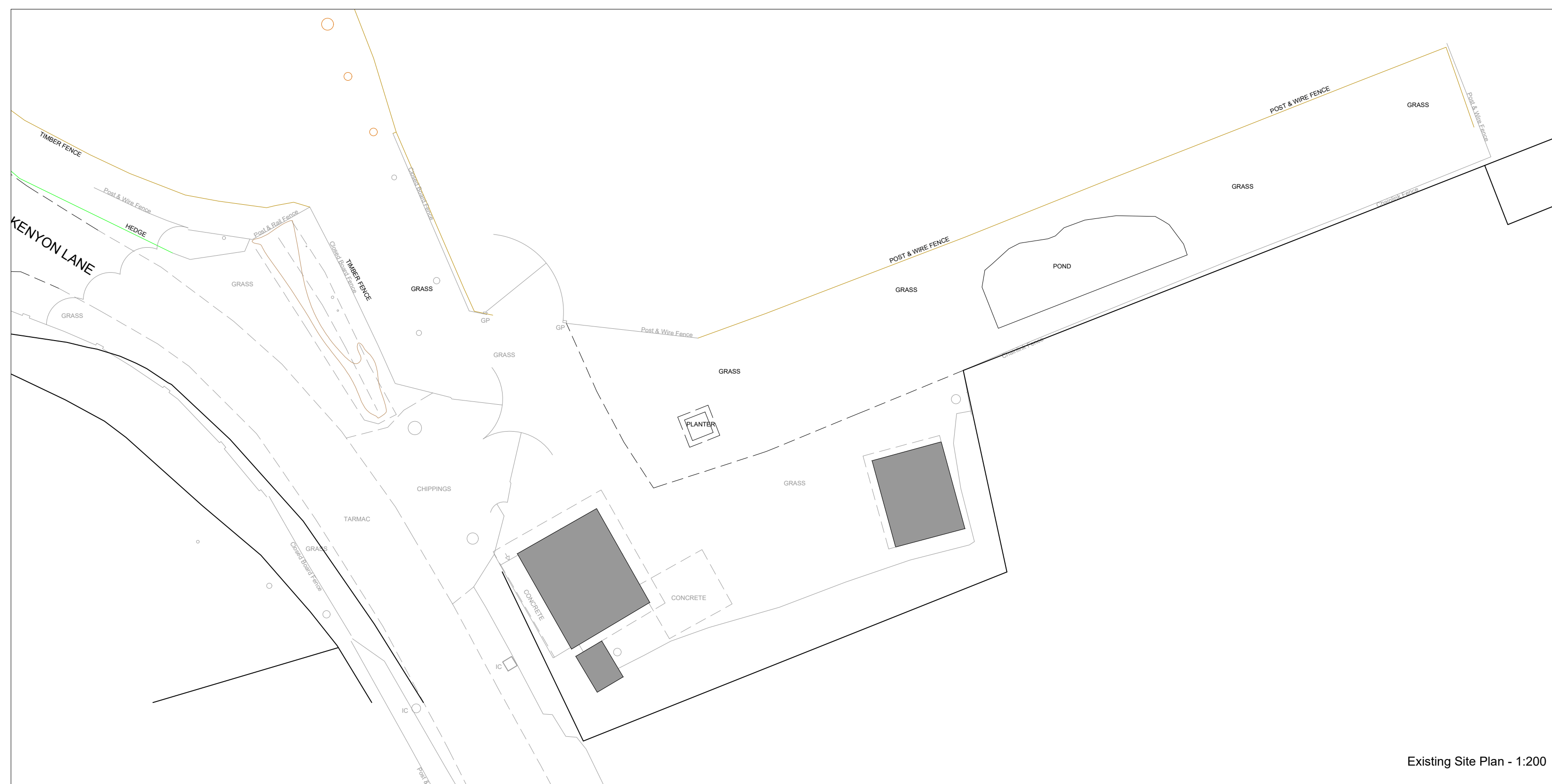

Existing Site Plan - 1:200

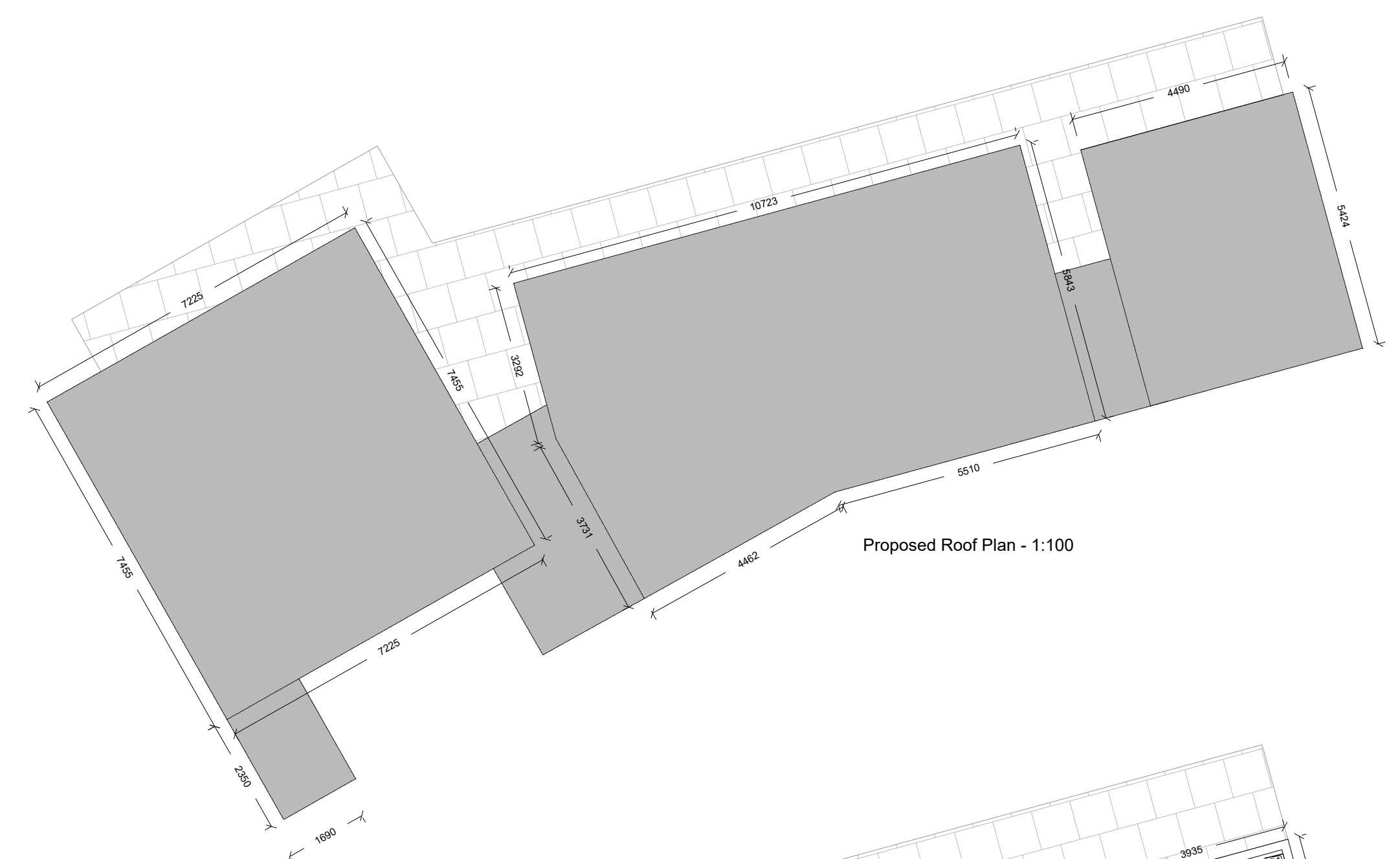

Proposed Roof Plan - 1:100

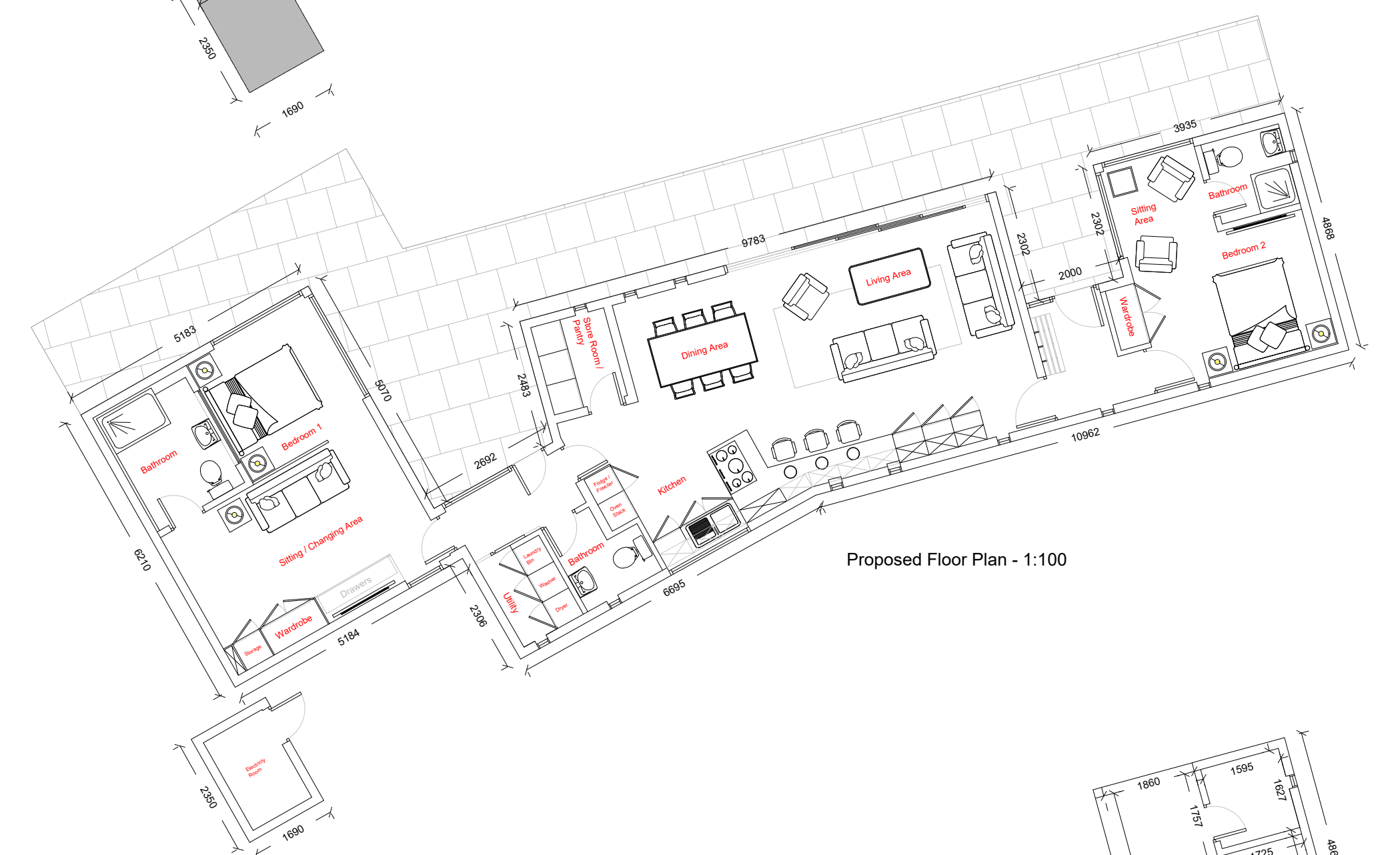

Proposed Floor Plan - 1:100

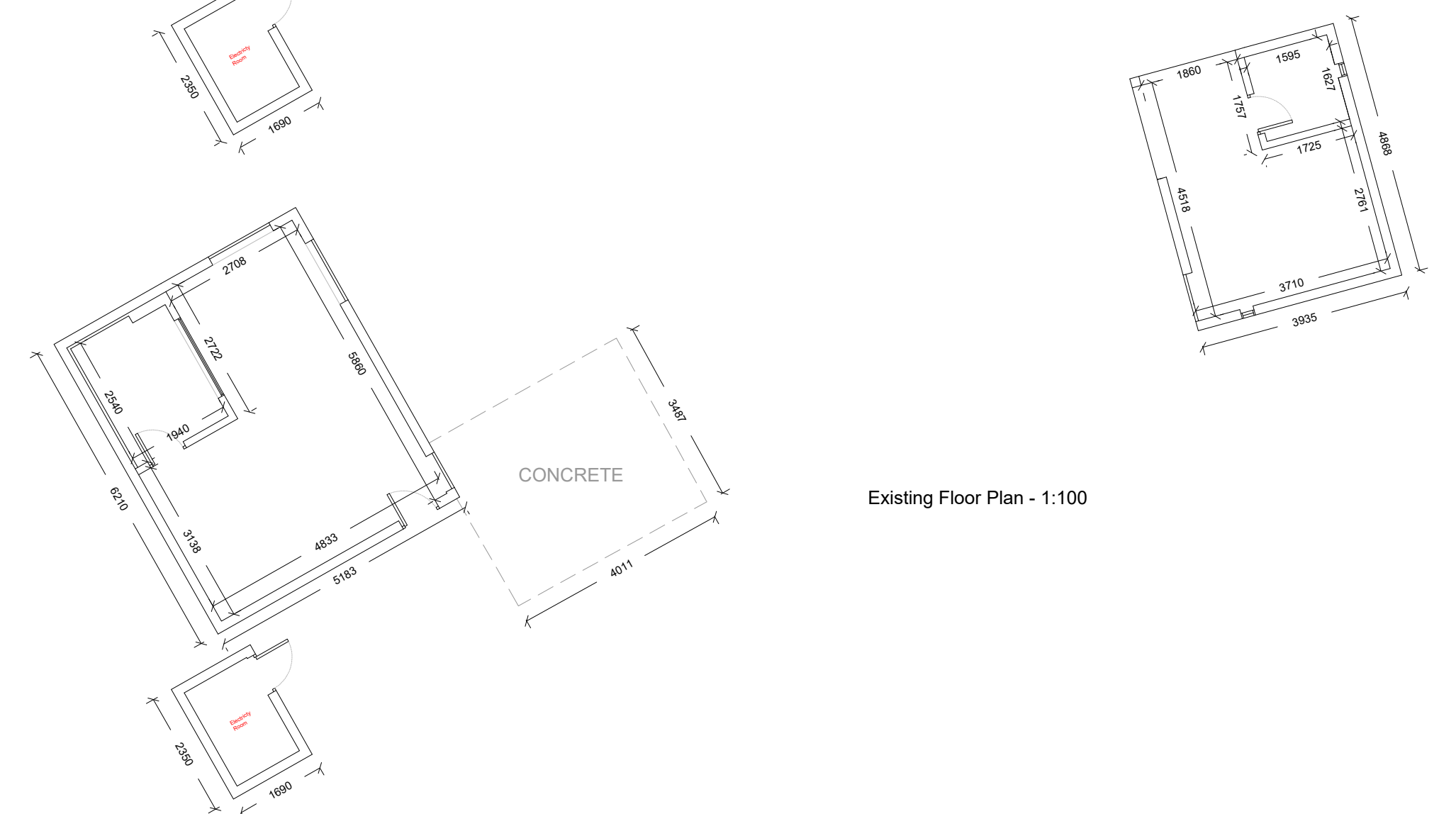

Existing Floor Plan - 1:100

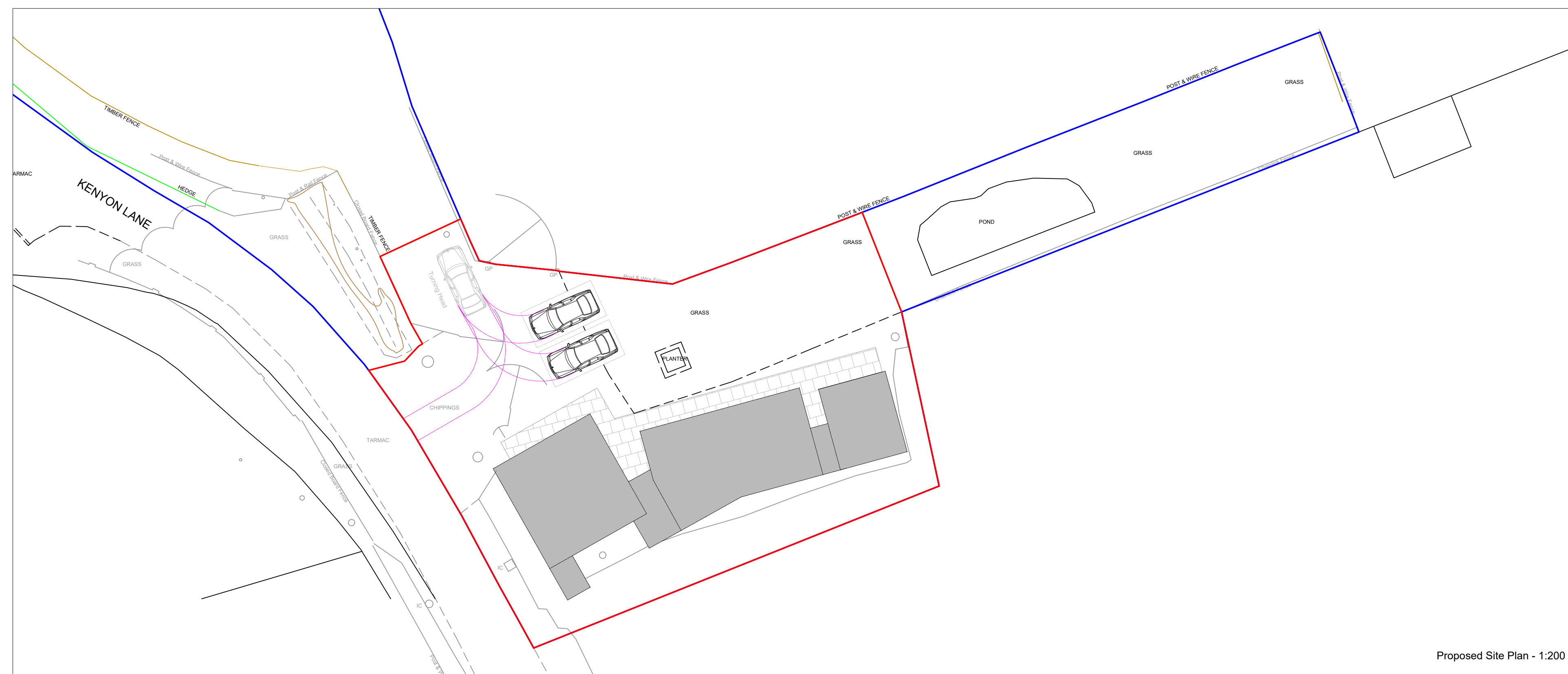

Proposed Site Plan - 1:200

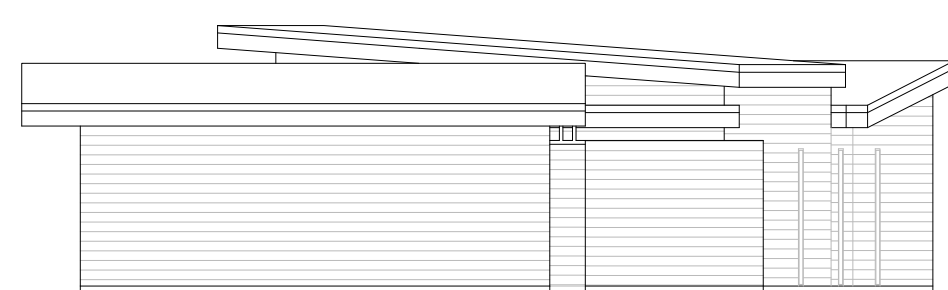

Proposed South Westerley Elevation - 1:100

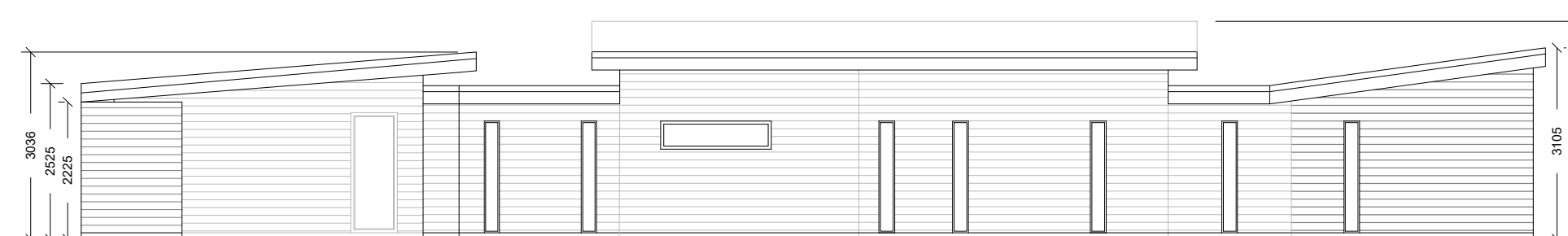

Proposed South Easterley Elevation - 1:100

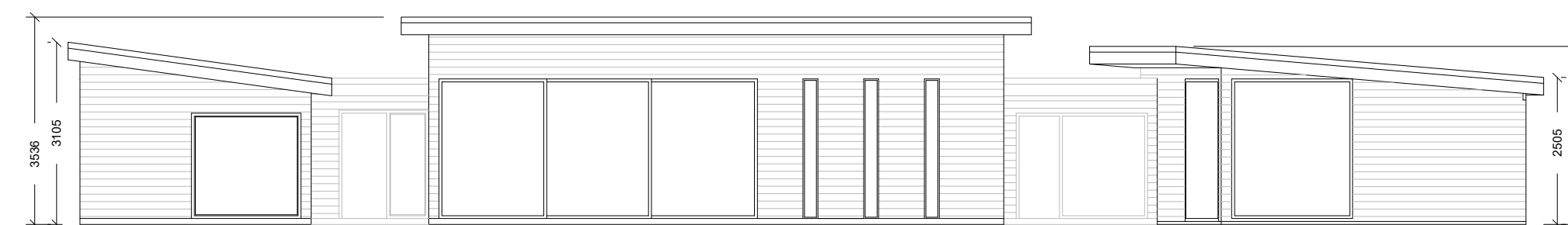

Proposed North Westerley Elevation - 1:100

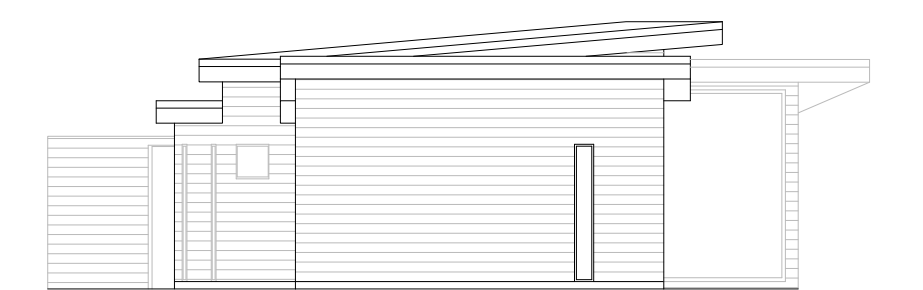

Proposed North Easterley Elevation - 1:100

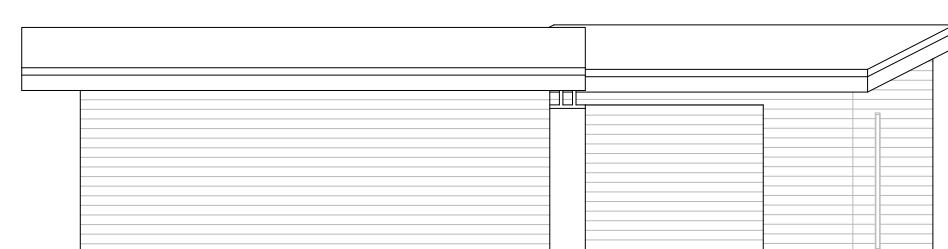

Existing South Westerley Elevation - 1:100



Proposed South Easterley Elevation - 1:100



Existing North Westerley Elevation - 1:100

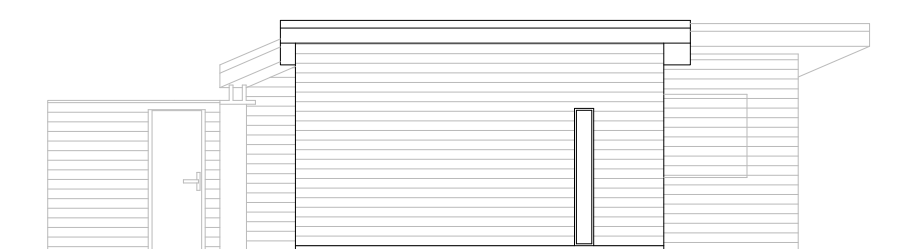

Existing North Easterley Elevation - 1:100